Latest Wire News
FURNISHED BY
Universal Service
COMPLETE REPORT EACH MORNING

RICHMOND
RECORD HERALD
A RICHMOND PAPER FOR RICHMOND PEOPLE

The Weather
SAN FRANCISCO AND BAY REGION
Fair and moderately warm, gentle variable winds.

VOL. XXIII, No. 347. RICHMOND, CALIFORNIA SUNDAY, SEPT. 28, 1924. PRICE THREE CENTS

GIRL IS KIDNAPPING VICTIM

SECOND ILLINOIS POISONING CASE IS REPORTED

Is Similiar To That of Rev. Hight And Mrs. Elsie Sweetin

SAID TO HAVE CONFESSED

Mrs. Ruby Harrington Tate Held For Killing of Her Husband

(By Universal Service).

CHICAGO, Sept. 27.—Southern Illinois was schocked tonight by the story of another wife who had poisoned her husband. The latest is similar to that of Mrs. Elsie Sweetin and Rev. Hight, who killed their respective spouses in order that they might marry.

The woman is Mrs. Ruby Harrington Tate. Her husband died September 3, after she had given him arsenic. According to her confession Tate urged her to commit the crime. The couple is held in the Williams county jail.

Disabled Train Holds Up Traffic

A disabled engine on a Santa Fe west bound freight train held up passenger trains No. 5 and No. 32 for more than three hours Friday evening, the freight being stalled between Muir and Glen Frazer.

The freight was given clearance out of Muir station about 7:45 and just west of the tunnel, the side rod on the engine came down. The engine from No. 32, which is due at Muir about 8:45, switched the freight cars back to Vine Hill, but the engine could not be moved until the side rod was removed, which was done with considerable difficulty. It was then switched back to Muir to await repairs. No. 5 proceeded on to San Francisco.

No particular damage was done other than the disorganizing of the regular train schedules.

Secret Wedding Is Disclosed

SECRET WEDDING

Miss May Terry of Pinole, and Vern Byrd of Martinez, were married September 16, in Ukiah, relatives and friends learned yesterday. They will reside in Martinez on their return from their honeymoon.

The bride is a daughter of Judge and Mrs. W. P. Terry of Pinole. Byrd is employed at the Shell refinery here.

San Francisco—Five elementary school buildings planned.

Garfinkle's
INC.
Will Remain Closed
All Day Tomorrow
Sept. 29th
On Account of Holiday

NEW OFFICERS ARE ELECTED HERE BY SCIOTS

Robert N. Traver Is Named Toparch; Delegates To Conclave Chosen

A full attendance was present last night at the election of officers by Richmond Pyramid No. 42, of Sciots. R. N. Traver was named Toparch; other officers selected were Mobib A. L. Hall; Armeses, H. M. Calvert; Pastophori, J. W. Smiley. The following were chosen to succeed themselves, Scribe, H. F. Chapman; Chancellor, A. C. Burdick; Trustee, L. C. Dexter.

Delegates to the state convention at Redding, November 13, were chosen; Dan Cox and Harry Ellis being selected.

An initiation and banquet followed the business meeting and election. Toparch, E. C. Howlett and F. J. Abell of Berkeley Pyramid No. 13, were visitors at the meeting.

Water Project Discussed at C. of C. Meet

Reports on the Mokelumne river and the meeting of the East Bay Municipal Utilities board, were given at the meeting of the Associated chambers of Commerce of the county, which was held at Brentwood, the ninner being served in the new cafe of the Brentwood hotel.

Discussions of advertising, the ribbons awarded the county at the State Fair, were part of the evening's events. Miss Catherine Beam, secretary of the Martinez Chamber of Commerce and George Upham, who will assume his duties as secretary of the East Contra Costa County Chamber of Commerce on the first of the month, were present from Martinez.

The next meeting will be held on October 10, in Antioch.

Seek Insane Man at El Cerrito

Clothed only in a tattered khaki chirt, a man of 60, believed to be insane, has been terrorizing residents of the El Cerrito hills for two months by appearing suddenly in kitchens of the various residences, demanding food, according to Gerald Cloutman, resident of the district, in a report to Oakland police.

Cloutman informed the police that he has seen the man on several occasions and that when he called to him he answered in a foreign language and disappeared in the brush.

While Oakland police announced that they were unable to search the hills, El Cerrito and Albany police formed a posse and are conducting an exhaustive search for the man, who, according to Cloutman, has been subsisting on food obtained from various residents. Berkeley police are also aiding in the search.

Will Tell Of War Experiences

A talk of war experiences will be given before the Good Fellowship club of the First Presbyterian church, at its meeting Thursday night. Captain A. G. Sanford of Berkley, will be the speaker. Sanford was one of 83 men who survived a batallion of 1,100. A short program also will be given including a piano solo by Mrs. Summer Palmer; recitation by Con Bastin; solo by Hoffman; solos by Mlle. Eugenie Kazan. J. H. Fitzpatrick is chairman of the evening.

Del Monte Hotel Razed by Fire

FAMED BUILDING TO BE REBUILT IN NEAR FUTURE

Damage Caused by Flames Is Estimated at Approximately $1,5.00.000

TWO WINGS OF HOTEL SAVED

Blaze Started in Four Floor Directly Above Office And Lobby

By Universal Service

MONTEREY, Sept. 27.—Historic Del Monte hotel was destroyed by fire early today will be rebuilt immediately it was announced tonight by Samuel Norris, director of the hotel company.

The loss from the fire is placed at approximately $1,500,000. The two wings of the hotel which were saved will be trown open to guests.

The fire was discovered, fortunately, before all of the guests had retired. The orchestra was still playing for the late dancers. Even then the alarm of fire was so incredible that many were slow in giving heed.

Olympic Club members were holding a golf tournament. There was a convention of electrical supply dealers. Fun and festivity had prevailed to such an extent that the cry of "fire" was mistaken in many parts of the rembling building for a hoax designed to turn the sleepers out in scanty attire.

This was the second destruction of the Del Monte hotel. Phoenix-like it is to rise again immediately. While the ashes were still smoking yesterday, S. F. B. Morse, president of the Del Monte Properties company announced that work on a larger and finer structure would be started at once.

The fire started in the fourth floor almost directly above the main lobby and offices. The cause has not been definitely determined. Stanley and a number of employes first attacked it in a single room with chemical extinguishers, but it was spreading through the timber walls and soon broke out in other places.

They were forced to abandon their efforts at fighting the fire for the more important work of rescuing the guests.

Mrs. Joseph Quimby, 80 years old, and a resident of the hotel for twenty-five years, was carried out.

Two Divorce Decrees Granted

One final and one interlocutory decree of divorce was granted by Superior Judge Henry V. Alvarado yesterday morning. Olive Bezanson was granted a final decree from William E. Bezanson and Verna A. Mews was given an interloctory decree from Kurt C. Mews.

Asks Letters of Administration

Mrs. Marie Porto of Pinole, yesterday petitioned the Superior Court for letters of administration in the estate of her late husband, Jose P. Porto. The estate is valued at $4,183. The heirs are the widow, two sons and a daughter.

MRS. JOHN D. SHERMAN
NEWLY ELECTED HEAD
WOMEN'S ORGANIZATIONS

Above is shown the newly elected president of the General Federation of Women's clubs, who recently arrived in Washington, D. C., to open headquarters for the winter program of the organization. Mrs. Sherman is a resident of Estes, Colorado.

WORLD SEAPLANE RECORD BROKEN

(By Universal Service).

PORT WASHINGTON, Long Island, Sept. 27.—The world's speed record for seaplanes was shattered today when Lieutenant David Rittenhouse flew over Manassat bay for 30 minutes at 227.5 miles per hour. At one time he attained a speed of 242.5 miles an hour.

Lieutenant Rittenhouse broke his own previous world's record of 169.89 miles an hour made in England last year. The plane he flew today was a Curlish Navy R-202. His flight was in the nature of a test flight over a previously laid out course of 4 and two sixths miles.

ZR-3 Ready For Ocean Flight

(By Universal Service)

FRIEDERICHSHAFEN (Germany), Sept. 27.—Commander Eckener, director of construction at the Zeppelin airship plant and Commander Fulton of the United States navy announced this afternoon that the successful trial flight of the ZR-3 over Germany and the Baltic proved she was in condition to start her long trip to America within a week.

Richmond Eleven Defeats Santa Rosa

Richmond union high school football eleven triumphed yesterday over the Santa Rosa team by a score of 12 to 7 in the second game of the local squad's season.

The contest was played at Santa Rosa.

Attorney and Mrs. W. S. Robenson, accompanied by Justice John Rothe left yesterday for Oroville in Butte county where they will inspect mining property owned by Robenson.

WORLD FLYERS MAKE TRIP TO EUGENE, OREGON

Compete Next to Last Lap Of Record Breaking Globe Flight

ARRIVE AT 2:17 O'CLOCK

Expect to make Final Hop Today; To Arrive at Seattle By Noon

(By Universal Service)

EUGENE, Ore., Sept. 27.—Led by Lieutenant Lowell H. Smith, the world flyers landed here late today before completing the last lay of their histery making flight. On Sunday noon, when they will land in Seattle. The wheels of Lieutenant Smith's plane hit Oregon soil after approximately five and one-half hours of flying time out of San Francisco. The planes landed at 2:17 o'clock.

It was "home" coming for Lieutenant Lowell Smith, flight commander and pilot of the air cruiser "Chicago." He spent two years here as a member of the United States air forest patrol.

Lieutenant Smith was the first to land. He was closely followed by Lieutenant Leigh Wade and Lieutenant Frank Nelson. All three planes had landed at 2:21 p. m.

Despite urgent requests that the flyers remain over Sunday, Lieutenant Smith said the flyers would hop off on schedule tomorrow. He said they expected to get away at 9 a. m. arriving in Seattle probably before noon.

Japan Compromise Okeyed by Allies

(By Universal Service)

GENEVA, Sept. 27.—British and Italian delegations to the League of Nations today accepted the compromise suggestion of Louis Loucher of France, that Japan's amendment be attached to Article 5 of the arbitration protocal, which provides that when one of the parties to the dispute raises the contention of "domestic policy" it will be the league's duty to keep hands off.

This concession to Japan was made after Japan refused yesterday to accept the arbitration protocol.

The Japanese amendment stipulates that the new arbitration provisions leave unaffected the functions of the League of Nations council for promoting international peace. In other words, it puts the power of the council against that of the world court.

In the opinion of many observers Japan's opposition to the original terms arose chiefly from the fact that she might be forced to discontinue agitation in behalf of her citizens in foreign countires.

Japan objected to the stipulation that there should be no appeal from a decision of the world court upon a question that the court may have held to be domestic instead of international.

SUFFERS ILLNESS

J. F. Baker, 126 Seventeenth street, lawn specialist, has been confined to his home for the past week suffering from an infected leg. He is now reported to be out of danger.

JAMES A. DRAIN NEW
NATIONAL COMMANDER
OF AMERICAN LEGION

James A. Drain, a Washington attorney, was elected head of the American Legion at its sixth annual convention held in St. Paul, Minn. He was a captain in the Spanish-American war and an ardnance officer in the Tank corps during the recent war. The new commander was born in Warren county, Ill., Sept 30, 1870, and has practiced law in Nebraska, Washington state, New York and Washington, D. C.

NAME ELECTORS FOR LAFOLETTE

(By Universal Service)

SACRAMENTO, Sept. 27.—Thirteen socialist electors were named in the adjourned session of the socialist convention here tonight to aerry the vote for Robert M. La Follette to the electorial college if the mandate of the voters of California so orders.

The convention adopted a resolution condemning the action of the supreme court in denying a place on the ballot to the independent-progressive electors, declaring the will of the people had been subverted and criticising the administration under which such action was taken.

The names of the electors chosen follow:

Albert G. Rogers, editor of "Labor Leaders," San Diego.

Mrs. Agnes H. Downing, attorney at law, Los Angeles.

Hugo Ernest, secretary of the waiters union, San Francisco.

Frank C. Page, farmer Fortuna, Humboldt county.

Walter F. Fogg, physician, Lockport, San Joaquin county.

Lola Coggins, architect, Oakland.

John C. Parckerd, attorney, Los Angeles.

William M. Falls, railroad telegrapher, Antioch, Contra Costa county.

E. Backus, businessman, San Francisco.

Miss Alice Eddy, secretary, socialist party, Los Angeles.

Samuel Meisenberg, insurance agent, Los Angeles.

Walter E. Walker, salesman, San Francisco.

W. E. Murphy, salesman, Oakland

Oakland—Total of 70 new industries located in this city since first of the year, according to chamber of commerce.

Los Angeles—No protests registered against ordinance for vote on Beveryl boulevard, to be 10 miles long, will cost $1,000,000, and will be paid for by 40-year assessment against 11,000 acres of adjoining lands.

NINE YEAR OLD SAN JOSE GIRL FATALLY HURT

Thrown From Speeding Car By Unidentified Man Who "Offered Her a Ride"

OLDER SISTER ESCAPES

Driver of Delivery Wagon Blamed For Injuries Received By Veronica Arnone

(By Universal Service).

SAN JOSE, Sept. 27.—Hurled from a swiftly moving automobile, whose unidentified driver attempted to kidnap her and her sister, aged 13, Veronica Arnone, aged 9, received what is feared to be a fractured skull today. The girl is in a serious condition at her home and grave fears are held for her recovery.

The two sisters were walking along White road, several miles east of the city when the youthful driver of a light delivery car stopped and told them he knew their father and would take them home. The sisters said they would rather walk, whereupon he insisted and lifted them both into the car.

He then started carrying them away. Both girls entreated him to let them out of the car and at a lonely spot the driver shoved the younger out of the machine. Katherine, the older, finally managed to get out of his grasp. She jumped from the car and ran back to her sister, securing help to bring the child to San Jose.

500 Slain in Bulgarian Fight

(By Universal Service).

LONDON, Sept. 27.—Five hundred peasants and soldiers have been killed and four villages destroyed in fighting between revolting peasants and Roumanian troops in Bessarabia, according to a dispatch today from Moscow.

The Soviet government has issued formal denial that the peasant uprising in Bessarabia was a Bolshevik aggression. The Russian government claims that the Bucharest government set a huge army to suppress the revolt. Bessarabia, formerly was a Russian province. It was occupied by Roumanians after the war.

Boy Confesses Firing School

SAN JOSE, Sept. 27.—Prohibited from entering the Mountain View high school because he had not completed his grammar course, Frank Sacucca, 14, confessed to police officer that he set fire to the school building at Mountain View to "get revenge on the principal."

WILL BE CLOSED
Monday, Sept. 29th
(HOLIDAY)
The Fashion

RICHMOND RECORD HERALD

A Consolidation of the Record-Herald and Richmond News

Published Every Morning Except Mondays and the Days Following Holidays by the

Record-Herald Printing and Publishing Company

Telephone Richmond 70 and 71——2201 Macdonald Avenue

S. E. MILNES ..... President and Manager
GROVER E. MILNES ..... Business Manager

Entered at the Postoffice at Richmond, California, as Second Class Matter.

SUBSCRIPTION RATES

One month by carrier 50c
One year $6.00

Official Paper Of The City Of Richmond, California

WITH OTHER EDITORS

One cannot read the Declaration of Independence and the Constitution of the United States without realizing that the nation's founders did not separate "human rights" from property rights", as the red demagogs of the present are seeking to do—Fort Wayne Sentinel.

General Dawes told his old neighbors at Lincoln that the republican party could not promise any miracles. Others are not so conservative. The democrats and the La Follies promise miracles of all kinds—even to turning water into wine.—Los Angeles Times.

The democrats had hoped to advocate radicalism in the west and conservatism in the east to play both ends against the middle and now General Dawes exposes their hand, and no democrat knows how to answer him.—Burlington (N. J.) Enterprise.

It is said that the particular task assigned General Dawes in this campaign is to eliminate the bunk. That's a job for which the general is qualified. His whole record shows how much he despises sham and inefficiency—Jacksonville (Ill.) Journal.

It was of Senator La Follette that Colonel Roosevelt said in 1917. "He is acting in such fashion as to make him one of the most potent enemies of this country and a sinister enemy of democracy."—Philadelphia North American.

The farmer needs from the government none of the quack remedies which half-baked, vote seeking politicians advocate. What he needs is just simplified, economical government.—Somerset County (Pa.) Star.

All the vociferation of the opposition fails to drown out the noise of the wood sawing being done down in Washington by one Calvin Coolidge.—Omaha Bee.

Dawes is himself a personification of a campaign of "brass tacks" as opposed to "bombast."—Buffalo Commercial.

Ol' Judge Caverly sure started something when he declared a closed season on murderers under 21 years old. Of course he was only finding a way out for two sons of millionaires, but you can't keep the proletariat from butting in on that sort of thing.

It isn't what others think about you, but what they do about you.

A home is where a family lives; a residence where it stays when not out in the car.

The love of glory is the root of much evil.

One who enters an automobile race ought to be a believer in race suicide.

Polo has been decided with golf and tennis wrapped up in history, so let us remind ourselves that there are some very hot baseball games going on in various parts of the country.

POLITICIANS REPELLED

Attacked viciously by Hearst, attacked just as viciously by professional politicians who have seen their chances for feed from the public trough fade. Friend Richardson has gone quietly ahead, unswerved from his purpose to conduct the business of the state in a quiet, business-like manner.—Modesto Herald.

GOVERNOR DOESN'T PLEASE WOOD

Governor Richardson appears to be suiting nobody since he became governor of the people. He wasn't elected to especially please a certain Wood person, neither has he gone out of his way to do so. —Downey Champion.

Junior High Wins; 130 Pounders Lose

The Roosevelt junior high school football eleven defeated the Pinole high school team, score 24 to 0, yesterday morning at the Richmond union high school gridiron, Twenty third and Macdonald. Touchdowns were made by Henry Mariola, (2), Ceasar Bettoni and Nick De Lucca.

The Berkeley deaf mutes vanquished Richmond high's 130 pound team yesterday afternoon at Berkeley, score 37 to 0.

MARRIAGE LICENSE

GONZALES-ESTRADA—In Martinez September 27, 1924, to Joseph T. Gonzales, 23, and Marie Estrada, 23, both of Richmond.

SCHOOL DAYS

Copyright, 1924, by McClure Newspaper Syndicate

By DWIG

Fashion Hints

By MARY MARSHALL

Copyright, 1924, by The McClure Newspaper Syndicate

At Last Women Are Again Interested in Gloves, and Buy Them, Long and Short, for All Hours.

AS the manufacturers and merchants put it, "a healthy condition" prevails with gloves. No need of doctors or nurses, tonics or antitoxins there, thank you.

You know what that means. Women at last have been prevailed upon to spend what the glove dealers regard as a decent and proper proportion of their dress money on gloves. Perhaps they may be induced to spend a little more than ever before. It has been difficult to bring about just this situation for women have acquired the habit of going gloveless on many occasions. It seemed futile to try and persuade them to do otherwise. If they don't spend money buying many gloves, then let them be persuaded to spend much money buying a few gloves—that was the logic of the glove makers. So gloves have been made elaborate. Women do not go to their glove dealers and simply order gloves by the half dozen or dozen. That sort of thing used to be done. Now each pair of gloves is different—as different as hats, and somewhat more elaborately ornamented than really smart hats are nowadays.

For instance, gloves are trimmed with silver kid—sometimes with gold kid. Bright-colored glace kid is used to trim white, black or other conventionally colored gloves. A pair of white kid gloves shows clubs, diamonds, hearts and spades in bright red or white kid appliqued upon them. Presumably one wears such gloves to a bridge party. These are short gloves with a turn-back cuff.

Flaring cuffs and Biarritz gloves are also well liked, and these are elaborately trimmed. Sometimes there is elaborate embroidery of metal and silk. Fur is used, not in generous warmth-giving bands about the cuffs, but quite discreetly in a narrow band at the edge of the cuff. Cut-out flower designs on black gloves show a white silk lining beneath and cut-outs on white gloves show bright-colored silk beneath.

A white kid glove shows a cuff lined with plaid silk, following the insatiable fondness for Scotch taortans in France. Batik finds a place to show its delicate design on the cuffs of tan and brown kid gloves, and a pair of light beige kid gloves shows a cuff slightly darker beige fabric woven with black, greens and rose in floral design, somewhat resembling tapestry.

Ask your friend who has recently returned from Paris what the glove situation is there and you may meet with some confusion. Longer gloves are seen at afternoon and evening affairs, yet sometimes women wear short gloves with sleeveless frocks even for evening and sometimes they wear no gloves at all. If you wish to follow the Paris precedent in long gloves, then choose light gray or cream-colored long gloves. If you choose the more striking contrast of short gloves with evening dress, then wear light kid gloves with short cuffs showing a lining of gold or silver brocade. Smart American women are following this French trick of wearing short gloves with sleeveless evening frocks.

WHERE IT STARTED

HEAD-DRESS

Like many of our modern decorations, women's head-dress took its beginning in pratical necessity. Somthing was necessary to keep the hair in place, and the simplest way was to bind it with a fillet or band. This band, originally plain, later became the foundation for decorative additions. Most men's hats are lineal descendants of the wartime helmet.

Brother's Wife Passes Away

Mrs. B. F. Miner, 317 South Sixth street, received word here yesterday morning of the death of her brother's wife, Mrs. Will Maier, at Cape Girareau, Missouri.

WISE AND OTHERWISE

By MARY MARSHALL

AN APPLE A DAY
Applesauce

WASH apples and then slice them, core, skin and all. Put them in covered saucepan with a little water and cook until very tender, without stirring—if you stir them they will possibly burn. Then put them through a vegetable press, add sugar to taste and you have the best possible apple sauce. You may add cinnamon or nutmegs for additional flavoring if you desire.

YOUR MONDAY TASKS

Monday has been considered the suitable day for doing the family washing for so long that the old-fashioned housewife often feels that the work goes more easily where a Monday wash day can be arranged. In the good old days a Monday wash day was more prevalent and more reasonable. In the average middle-class family where one or two maids were employed there was distinct advantage in getting at the laundry work the first work day of the week. In the one-maid family the feeling was that Sunday afternoon had provided a little respite so that the task might be approached with more strength than on any other day of the week.

In the maidless family of today wash day has to be the day that the washwoman can be persuaded to come. And then there is no special advantage in having it on Monday. If you send your washing out then one of the first tasks on Monday ought to be assemble, sort and count all soiled clothes so that they will be ready to go to the laundry.

There is always quite a bit of stock-taking to be done on Monday morning, and the week is truly begun poorly when you do not inspect your refrigerator and food shelves to see what has been left over from the week-end. Monday's dinner is apt to be decided by the state of the larder after Sunday, and quite frequently the meat for Monday dinner is the reast that has been left on Sunday. There is seldom any advantage in doing general cleaning on Monday, since it is usually desirable to have the house cleaned late in the week before the week-end. Some housewives make a practice of doing quite a bit of cooking, and some baking, on Monday, so as to make the later days somewhat easier. I know one household where some sort of freshly baked pie is an invariable part of Monday dinner.

RICH IN VITAMINES

Ketelhut's Bread delivered fresh from our model sanitary Bake-shop to you. Large loaf 10c. For delivery phone Richmond 1461. 171ft.

The Husband Tamer

by VIOLET DARE

AUTHOR OF "The Half-Time Wife," "The Luxury of Love" etc.

WHO'S WHO AND WHAT'S HAPPENED.

PATRICIA CLEVE and her husband, ANDREW, are entertaining his prospective client, GREGORY HEWITT and Hewitt's wife, although Patricia has protested that she devotes her whole life to entertaining other women's husbands for the sake of Andrew's business. The Hewitts move from their hotel to the Cleves' apartment for a short visit.

TODAY'S INSTALMENT.

V—HASH—WITH ASSISTANCE.

AS Patricia entered the apartment and switched on the living-room lights Andrew followed, depositing the limp Mrs. Hewitt on the first chair he came to. Patricia scurried down the hall to her bedroom, where she gathered up the lingerie that had been sent home that afternoon by the arinful and deposited it in a dresser drawer. She ran to the linen closet for her best sheets, and was putting them on the bed when Mrs. Hewitt appeared in the doorway.

VIOLET DARE

"I have clean sheets on my bed every day," she announced in a lugubrious tone.

"Oh, so do I, but I was putting on my best ones for you," answered the disconcerted Patricia.

"Nice of you, I'm sure, but I think if you don't mind—I'm so weak from that frightful ride—" Mrs. Hewitt sank down on the bed, her sharp eyes roving about the room. "Oh—your dressing table silver is the same pattern as mine—that is, I had some like that, but I use gold now; gave the other to my niece. A young girl can't expect to have things like an older woman's, can she? Those are pretty curtains; I shouldn't think they'd wash very well, though. Do you have a personal maid?"

"No, just cook and a second maid," Patricia replied, flushing. "I'll be glad to help you to bed if you'll let me."

Mrs. Hewitt did let her; in fact, she insisted on so many and such complicated services that it was nearly an hour before Patricia was free to do anything else.

Andrew had installed Gregory Hewitt in his own room and was sprawled on the couch in his den when she finally joined him. Patricia undressed in the maid's bathroom, and then hurried to the kitchen, her kimona drawn close about her, to investigate the refrigerator.

It was a discouraging sight. There were the oranges for Patricia's breakfast, bacon, cheese, some lettuce, nothing else. Nothing to make hash of—and Gregory Hewitt had asked especially for hash!

"I'll have to get up even earlier than I'd planned, and run for the store," thought Patricia. The baker's man would leave rolls and the milkman would leave cream. She could give them uncooked breakfast food—there'd have to be extra cream, though—she turned and twisted uncomfortably on the couch, while the noise from the apartment below came up the airshaft. The Raymonds always gave such noisy parties! Somebody evidently was imitating Elsie Janis, and somebody else was singing the song hit of "The Scandals."

Patricia slept but little, and was up and out so early that none of the stores were open. But she found that she could buy tinned hash, which sent her into the seventh heaven of happiness.

"I'll have it baked in individual dishes, with a slice of tomato and a poached egg on top," she decided as she ran home. "And I can heat the baker's rolls in the oven, so I won't have to make muffins—oh, it won't be so bad."

But it was worse than she had expected. She slipped into the back door in time to hear Andrew saying: "I can't imagine where those towels are. But Patricia'll be back soon; she often goes for an early morninf walk."

Patricia went to his rescue, found the extra bath towels, rescued Mrs.

Patricia tied the apron around Gregory.

Hewitt, who was prowling through the hall, hunting for the kitchen—she had a bad headache, she told Patricia, and wanted hot water and bicarbonate of soda. Patricia got it for her and went back to the kitchen.

She was opening the tin of hash when a light tapping on the kitchen door startled her. Gregory Hewitt's head appeared as the door swung back.

"Are you getting the breakfast alone?" he demanded. She nodded meekly.

"The cook's gone to her brother's wedding and the second maid went with her," she answered.

"And this—this is the hash?" waving his hand toward the tin. Again she nodded.

"You would have it," she reminded him. "There was nothing in the house to make it of; Andrew and I haven't dined at home for a week."

"Now see here, I'm going to help you do this," he announced. "You see the table and do the extras and I'll see to the hash and make 'pop-overs.' Wait till you taste 'em!"

"Wonderful! Here's an apron," and she tied it around him and presented him with the tin she had been opening, not suspecting for an instant that she might be making hash of his matrimonial affairs at the same moment.

Tomorrow—A Moment's Confidence.

Copyright, 1924, by The Cheltenham Press, Inc.

Tomorrow's Menu For Monday

BREAKFAST

Apple Sauce
Cereal and Cream
Bacon Stewed Potatoes
Toast Coffee or Milk

LUNCHEON OR SUPPER

Vegetable Salad Rye Bread
Cheese Sandwiches
Chocolate Blaue Mange

DINNER

Vegetable Soup
Corned Beef Boiled Potatoes
Creamed Cabbage
Apple Jelly Snow

STEWED POTATOES:

Cut cold baked or boiled potatoes into dice, put in a stew pan with salt, a tiny bit of minced onion and milk enough to half cover the potatoes. Set on back of stove and stwed slowly, stirring with a fork occasionally until all the milk is absorbed. Seascn with butter and pepper and serve.

SIMPLE CHOCOLATE BLAUEBANGE—

3 level tablespoonfuls of corn starch.
3 dessert spoonfuls of sugar.
2 slightly heaping tablespoonfuls of cocoa.
1 1-4 pints of milk.

Bring the sugar and one pint of milk to the boil. Mix the cornstarch and cocoa to smooth paste with remaining quarter of a pint. Stir this in and continue to stir until it boils and thickens, then cook in double boiler for a quarter of an hour. Empty into wetted mould.

APPLE JELLY SNOW:

1 1-2 pounds of apples.
2 ounces of granulated sugar.
2 ounces of powdered sugar.
The white of 2 eggs.
1-2 a lemon.
1-4 ounce of gelatine.

Soak the gelatine in two tablespoonfuls of water for one hour. Peel, core and cut up the apples, stew them to a soft pulp with the granulated sugar, and a gill of water. Take about one-third of this apple puree and reserve it. Stir into the remainder the soaked gelatine, and when it has dissolved turn the mixture into a border mould and leave to set.

Whip the whites of the eggs to a firm forth. Stir the strained lemon juice into the unused apple puree, add the powdered sugar and the whipped whites and beat until a thick white cream. Turn out the apple jelly pie the snow in the center and serve.

CALIFORNIA DEFEATS SANTA CLARA

BRUINS WIN 13 TO 7 IN HARD FOUGHT GAME

Saints Show Strength and Make First Score on Dixon's Fumble

In a game replete with errors, California's varsity eleven won from Santa Clara 13 to 7 in the contest played at the California Stadium yesterday afternoon before a crowd estimated at 20,000.

Santa Clara sprung a suprise on the Bruins by making a touchdown in the first quarter and then holding the blue and gold throughout the first half. California pushed over a tally just before the first half ended but was unable to kick goal and at the gun the Saints were leading 7 to 6.

The score made by Santa Clara came as the result of a fumble on the part of Dixen, playing safety for the Bruins. A Santa Clara man picked up the ball and raced unhindered for a touchdown.

Both of California's scores came as the result of straight line-plunging plays. The first opportunity came on a "break" made when a Santa Clara punt was blocked near the goal line. The second touchdown, and the last scoring of the game, was done at the beginning of the third quarter when California showed its strongest offensive power and only brilliant play of the day. The ball was shoved rapidly down the field and over the goal line.

The Bruins clearly showed lack of practice as against smooth team work on the part of Santa Clara. In the first half California's line appeared weak and no particular strength was shown either on offense or defense. In the second half, however, Santa Clara was easily outplayed.

FRATERNAL BROTHERHOOD WHIST PARTY MONDAY

Members and friends of the Fraternal Brotherhood will be entertained Monday night at a whist party in Musicians hall. The prizes are to be awarded during the evening. The games will begin at 8 o'clock.

. The dinner will be held at the Wesley Methodist church, where the new pastor, Rev. C. P. Lindermann, will be the guest of honor.

Sacramento—$50,000 being spent for lower Sacramento river control surveys.

BORN

HANSON—In Richmond, to the wife of Francis W. Hanson, 522 Twelfth street, a son, September 21.

ILL IN BERKELEY

Mrs. Maggie Audibert, 512 Bissell avenue, is quite seriously ill at the El Repesa hospital in Berkeley.

Doctors Stop Meat in Kidney Trouble

If your Back hurts or Bladder Bothers, begin on Salts

No man or woman who eats too much meat can make a mistake by flushing the kidneys occasionally, says a well-known authority. Big meat eating may develop uric acid, which excites the kidneys; they become over-worked from the strain, get sluggish and fail to filter the waste and poisons from the blood; then we get sick. Rheumatism, headaches, liver trouble, nervousness, dizziness, sleepiness and urinary disorders often come from sluggish kidneys.

The moment you feel a dull ache in the kidneys, or your back hurts, or if the urine is cloudy, offensive, full of sediment, irregular of passage or attended by a sensation of scalding, stop eating meat and get about four ounces of Jab Salts from any pharmacy; take a tablespoonful in a glass of water before breakfast, and in a few days your kidneys may act fine. This famous salts is made from the acid of grapes and lemon juice, combined with lithia, and has been used for generations to flush and stimulate the kidneys; also to neutralize the acids in urine so it no longer causes irritation, thus often ending bladder weakness.

"Dude" Grandaughters of John D. Rockefeller Being Measured for Saddle on Wooden Horse

Misses Elain and Geraldine McAlpine, granddaughters of John D. Rockefeller on a vacation at Dalton's ranch at Wolf, Wyoming, are seen here astride one of the wooden horses used on what the West calls "dude ranches" when a tenderfoot is to be fitted to a cowboy saddle.

Women as Artists

(By Universal Service)

LONDON, Sept. 24—Is is possible for a woman to paint a great picture?

This question agitated the Royal Academicians and art patrons who visited the Exhibition of Women Painters organized by the Three Arts club and the Faculty of Arts.

Only one or two of the exhibits, out of the three hundred displayed show any originality in conception, vigor of execution, or real creative impulse. One painter, Miss Margaret Cook, alone essayed the nude without obvious timidity.

"It may be that nature arbitrarily ordains the creative impulse of women to the production of children, rather than great pictures or musical compositions," said Mr. Catchpole, secretary of the Faculty of Arts. "Certainly both painting and music closely allied arts, are lacking in really outstanding women. It may not be possible for women to redirect this creative impulse.

"Here and there, in the work of Laura Knight and Mrs. Swynerton, for example, is seen a masculine daring, force, and originality. Women painters for the most part, however, are conservative and copyists. I think that the long generations of repression that women have undergone accounts for their failure to produce great art.

"The techienal finish of their work is perfect almost too perfect; but it lacks genuine impulse and originality."

Mrs. Phobe Stabler, the woman sculptor, whose work attracted much attention in the Royal Academy, was among the artists who indignantly repudiated the suggestion that sex is a barrier to the production of great art.

"I do not agree that women artists lack creative impulse," she said. "I forsee the time when we shall hail a woman Michael Angelo and Leonardo da Vinci. Men artists, you will remember, are not too profolic in the production of Angelos and Leonardos!

"I think that women are potentially capable of as great conceptions and ambitions as any man painter or sculptor that has gone before."

Miss Acheson, another distinguished exhibitor at the Royal Academy, said: "It is absurd to talk of women lacking creative impulse. They may lack the technical perfection and the confidence of men artists; but that is because they are comparatively new in the field. The quality of their work improves at every exhibition."

Subscribe For The Record-Herald

GIANTS CINCH PENNANT FOR NAT'L. LEAGUE

Assure Themselves Title by Beating Philadelphia As Brooklyn Loses

NEW YORK, Sept. 22—Giants clinched the National League pennant today by beating Philadelphia while Brooklyn lost to the Boston Braves.

The Washington Senators by beating the Boston Red Sox while the New York Yankees were losing assured themselves of at least a tie for the American league pennant.

In order for the Senators to win they must take one more game. In that case the Yanks would lose even if they won both their games.

AMERICAN LEAGUE

Washington 1 7 0, Boston 2 8 1.
Washington 7 10 0, Boston 5 8 3.
New York 3 7 0, Philadelphia 4 8 2.
St. Louis 1 7 4, Cleveland 12 13 0.
Detroit 10 2 1, Chicago 8 11 2.

NATIONAL LEAGUE

Philadelphia 1 4 1, New York 5 11 1.
St. Louis 1 8 3, Cincinatti 10 16 1.
Boston 3 10 0 Brooklyn 2 4 4.
Chicago 2 9 0, Pittsburg 3 9 1.

COAST LEAGUE

Portland 2 6 1, Los Angeles 4 8 1.
Vernon 3 6 1, Salt Lake 10 19 0.
Seattle 7 12 3, San Francisco 18 22 3.
Oakland 1 5 0, Sacramento 3 13 0.

Santa Ana—Three-story hotel to be erected at cost of $40,000.

Los Angeles—Work started on construction of Dalton dam; to cost about $1,000,000.

MANY RACES ARE HELD AT PICNIC PULLMAN SHOP

More Than 800 Are Present At Affair Held at East Shore Park

With more than 800 present, the first annual picnic of the Pullman shop employes was held at East Shore park yesterday afternoon. A basken luneseon was enjoyed at noon, following which races of all kinds and tennis matches were held. The day was closed with dancing.

The events held and the prize winners, were as follow:

First girls race, six years of age and under, A Burgman, Genal Pirson, Toma Bucs.

Second boys race, six years of age and under, A. Seward, E. Terek, Ereka Koeizer.

Third young ladies race, Ethel Borgston, Lillian Andersen, Loui Kelley.

Fourth young mens race, Elmer Osborn, John Osborn.

Fifth girls race, 12 years and under, Anna Terek, Anna Wilson, Cornelia Royce.

Sixth married men's race, [illegible] E. Mounday.

Seventh married women's race, Adie Seward, May Williams.

Eighth sack race, John Vierra, H. Thomas.

Ninth boys race, 12 years and under, Jack Pryde, M. Terek, Ed Geridise.

Tenth ladies three legged race—Anna Terek, Helen Moramed.

In the tug-of-war events the body department defeated the steam department while the truck department won from the trimmers department.

BIRTHS

HILL—In Richmond to the wife of H. D. Hill, a son, September 27.

Hanford—Good headway being made on construction of new Central grammar school building.

RICHMOND Theatre

Direction West Coast Theatres, Inc.

TODAY ONLY
MAE MARSH
—in—
"A WOMAN'S SECRET"
A tremendous drama of life and fate.

EXTRA
"THE EDUCATOR"
with Lloyd Hamilton

"PATHE NEWS"

Adults 15c Children 10c

CALIFORNIA THEATRE DIRECTION WEST COAST THEATRES, INC. **Today**

HERE IT IS! UNQUESTIONABLY SEASONS GREATEST SHOW

5 Acts Road Show Vaudeville

PICK OF ALL THE CIRCUITS

World Renowned Novelty Whirlwind Dancers
STONE & LAMBERT
Special Scenery—Dazzling Costumes—Novel Lightening Effects

ARGO & VIRGINIA "MUSICAL MOMENTS" | CLARK & JEANETTE "LOGICALLY SPEAKING"

WESLEY & MARKS in "DON'T MIND HIM"

MANUEL DE FRA & CO.
"EUROPEAN PEERLESS WONDER"

Screen Feature—Exclusive Showing
DOROTHY DALTON
—in—
"THE MORAL SINNER"
THE MELODRAMATIC ROMANCE OF A BEWITCHING [illegible] THIEF AND A YOUNG SOCIETY LEADER

"POWDER WARS"—A CAMEO COMEDY
"PATHE NEWS"

Carl Richard's CALIFORNIA ORCHESTRA | Larry F. Conelo AT THE HUGE ORGAN

Every Sunday—Continuous Vaudevills, Photoplays 1:30 to 11 p.m.

UNCLE WIGGILY'S TRICKS—

THE GEEVUM GIRLS

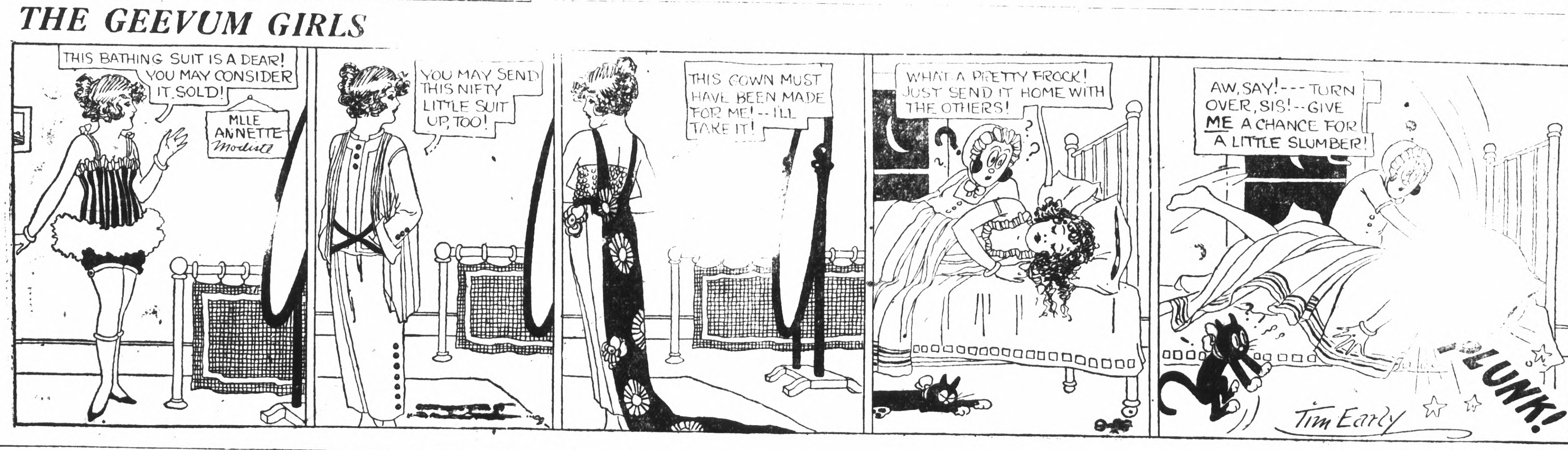

SQUIRE EDGEGA[illegible] That Written Order Would Help in Reaching a Verdict

Sunday at the Churches

WESLEY M. E. CHURCH

Rev. Charles G. Lindermann, pastor.

Sunday school 9:45 a. m. Public worship 11 a. m., Sermon by Rev. Lindermann, "The Adequacy of the Gospel."

Evening service 7:45, sermon "The Mystery of Godliness." Epworth League 6:30 p. m. Everybody welcome.

TRINITY EPISCOPAL CHURCH

Corner Washington and Nicholl avenues. Sunday, September 28, 1924. Rev. Ross Turman, rector.

Flowers for the alter furnished by Mrs. George B. Erskine.

10:15 a. m.—Church school. Rev. Turman, supt.; Mrs. W. S. Lucas, pianist. 11 a. m., morning prayer and sermon; 7:15 Monday, choir practice; 2:15 Tuesday, Senior Guild in Guild hall.

CHURCH NOTICE FOR SEPT. 28

International Bible students meet in South Richmond Improvement club building, 326 South Fourth street. Public lecture at 3 p. m. Speaker O. Allison.

A cordial invitation is extended to the public. Admission free. No collection.

STEGE PRESBYTERIAN CHURCH

Corner South Forty-fifth and Stackton streets. George R. M. Gilchrist, minister; 1011 South Forty-fifth St. Phone, Richmond 1320-W.

Sunday, 9:45 a. m., O. H. Dobbs, supt. "Home-coming Session" and preparation for Rally Day the first Sunday of October. The Bible study will be a review of the lessons of the past quarter. Mrs. Joyner, Mr. Center and Mr. Hulett will have charge of the lesson period. Attendance of last Sabbath was 98.

11 a. m. morning worship, theme of morning Bible study, "The Names of God Used in the Bible." 6:30 p. m., Junior Endeavor, topic, "Helping Christ's Neglected Children in Our Cities." 6:30 p. m., Senior-Intermediate Endeavor. 7:30 p. m. evening service. Illustrated picture, "The Task of National Missions."

Tuesday 7 p. m., the Buffalo Bill Pioneer club.

Wednesday 6:15, Fellowship supper followed by study of Dr. Robert E. Speer's book on the racial problem of the nation, "Of One Blood."

7:30 p. m., prayer meeting. A special meeting of appreciation for the good work of the teachers and officers of the Sunday school.

October 3, 4, 5, convention of the Christian Endeavorers of Contra Costa county at Concord.

Sunday October 5, Sunday school Rally Day service at 10:45 a. m.

FIRST BAPTIST CHURCH

Tenth street between Nevin and Barrett avenues. Charles R. G. Poole, pastor.

9:45 a. m., Bible school, C. E. Parker, supt., classes for all ages. 11 a. m., divine worship. The pastor will preach. 6:30 p. m. Junior Intermediate and Senior Baptist Young People's societies will hold their regular services. 7:45 p. m., the laymen of the church will have charge of the evening service. There will be special music and a fine program. Prof. F. S. French and Lester R. Geyer will address the men. Every man attending the morning service will be given an interesting pamphlet. There will be special offerings for the local and missionary work of the church. You are cordially invited to attend the services of this church, where you will receive a most heartly welcome.

COMMUNITY METHODIST CHURCH, SOUTH

Milton Harlan Greenlee, pastor. Twenty-first and Roosevelt streets.

Sunday school, 9:35 a. m. Morning worship 11 a. m. Pastor will preach on "The Ministry of Rescue." Junior Epworth League at 6 p. m. Senior Epworth League 7 p. m. Evening worship 8 p. m. J. Irvin Overholtzer will bring his last message of the revival campaign. Sam Houston Pioneers will meet at the Y. M. C. A. at 6:30 p. m., Monday for parade. Week day religious school, 4 p. m. Wednesday. Wednesday, 7:45 p. m. prayer meeting and Bible study. Christian training Bible class to First Baptist church Thursday, 2:30 p. m. W. M. S. at Social hall, Friday, 2:30 p. m.

The doors of the church will be opened for the reception of new members Sunday morning.

FIRST CHRISTIAN CHURCH

Corner Sixth and Bissell. Frank A. Woten, pastor.

Sunday school for all ages, 9:45. Preaching and Communion, 11, Subject of sermon, "Forgiveness." Solo by Mrs. Ross Calfee. Big Senior Endeavor rally and refreshments, 5:30. Junior Endeavor, 6:30. Blessing and sermon, 7:45. Mid-week service, Wednesday, 7:30. Juniors will have charge. Organized Women, Thursday, 2:30. This will be a social hour followed by business. Choir rehearsal, Thursday 8:00 p. m., Mlle. Eugenie Kazan, director.

SALVATION ARMY

Revival meetings by Brigadier and Mrs. Jordon, Saturday and Sunday at 8 p. m. Sunday 11 a. m., Sunday school 2:30 p. m. Open air service on the corner of Macdonald and Seventh street at 3:30 p. m. A cordial invitation is extended to all. Ensigns and Mrs. Ohrn, officers in charge.

FIRST CHURCH OF CHRIST, SCIENTIST

Nevin avenue and Twelfth street, a recognized branch of the Mother Church. The First Church of Christ Scientist, of Boston, Massachusetts. Holds Sunday services at 11 a. m., subject "Reality."

Sunday school at 9:30 a. m. A Wednesday evening testimonial meeting at 8 o'clock. The public is cordially welcome. Christian Science reading room in the schurch edifice is open from 12 to 4 p. m. and Saturday evenings from 7 to 9. Also Sundays and holidays from 2 to 4 p. m.

THEOSOPHICAL LECTURE

Sunday, September 28, 8 p. m. W. O. W. hall, Seventh and Macdonald. "You, the Creator," is the name of the lecture to be delivered by Mrs. May Payne of San Francisco.

LUTHERAN CHAPEL

(Mo. Synod.), Tenth street, near Barrett avenue. Tomorrow morning Pastor Wessling will organize the Sunday school. Graded classes will be placed under the supervision of capable teachers. Children not attending a Sunday school are assured of a heartily welcome. Sunday school begins promptly at 10 o'clock. The pastor will base his discourse on the Scripture lesson for the fifteenth Sunday after Trinity, a portion of Christ's sermon on the Mount, subject: "The Christian Mark of Distinction." The public is invited to attend these services.

FIRST PRESBYTERIAN CHURCH

Twelfth and Bissell. Henry Kendall Sanborne, minister; A. H. Poage supt. of Sunday school; Mrs. Charles St. John, organist.

9:45 a. m., Sunday school. Rally Day program with summer Christmas tree. Promotion of scholars and diplomas given. Record attendance desired.

11 a. m., morning worship, sermon subject, "Like as a Father." 6:30 p. m., Christian Endeavor. 7:30 p. m., sacred concert by the Vocalions with special brief message by the pastor on "Heart Music." 6:15 p. m. Tuesday, men's Goodfellowship club dinner. J. H. Fitzpatrick, chairman. Captain A. G. Sanford of Berkeley will preach on his war experiences. Special music. 7:30 p. m., Wednesday preparatory service. 9:45 a. m., East Side Presbyterian Sunday school, Thirty-first and Roosevelt. F. J. Stark, supt. Sunday, October 5, communion service.

ST. EDMUND'S EPISCOPAL CHURCH

Tenth and Barrett. Rev. H. I. Oberholtzer, vicar.

7:30 a. m., church school. 11 a. m., morning service and sermon, "Four-Square Men." The Navajo Notch of the Pioneers will attend service in a body in uniform. All other Pioneers are invited. 7:30 p. m., evening prayer and address, "Some Startling Facts Revealed."

Monday—St. Michael and All Angles Day, 10:30 a. m., Holy Communion.

Wednesday—Guild Day, to be announced.

Thursday—6:30 p. m., Men's club. Jack Mixon, chairman.

Friday—7:30 p. m.—Choir practice. 7:45 p. m., adult study class, "The History, Ideals and Organization of the Episcopal Church."

UNITY TRUTH CENTER

Richmond clubhouse, 11 a. m., Mrs. Lillian Hird from San Francisco will speak. There will be special music. Everyone is cordially invited.

ST. PAUL'S

San Pablo. Pastor Rev. Joseph Porta.

1 a. m.—Confessions, 8:35 a. m. First mass and sermon in English. 10 a. m.—Second mass, sermon in English and Sunday school, in charge of the Sisters of the Holy Family. 7:35 p. m.—Holy Rosary and Benediction of the Blessed Sacrament.

FIRST BAPTIST CHURCH SAN PABLO

Corner Twenty-second and Bush streets. Rev. H. A. Kern, minister; Miss Jewel Jaquythe, organist.

10 a. m.—Sunday school. Classes for all ages. T. W. Wallbank, superintendent. 11 a. m., morning hour of worship. Sermon by the pastor, theme, "The Great Command." Anthem by the choir, "Holy Spirit, Faithful Guide." Roy E. Nolte. 7:30 p. m., the evening services will be in charge of the men of the church. Music will be furnished by the Lion Tamers' club. "Purposes and Aim of the Club" by George McCausland. "Rules of the Membership Contest," by Clarence Dunlap. Sermon by the pastor, theme "Man-Power and the Church."

7:30 p. m. Wednesday, mid-week prayer meeting and Bible study. In charge of Rev. Kern.

Any one is welcome to attend any of these services. Come and make this your church home.

ST. MARK'S CATHOLIC

Rev. P. M. Griffin, pastor; Rev. J. O'Connor, assistant. Bissell avenue and Tenth street. Service today at 7, 8:30 and 10:30 o'clock.

Sunday school under the direction of Sister of the Holy Family immediately after the 8:30 o'clock mass. Evening services at 7:30 o'clock.

OUR LADY OF MERCY CHURCH

Rev. Father William Cleary, pastor Richmond avenue. Service today at 7 and 9 a. m. Sunday school under direction of Sisters.

Suggest State Take Over Tunnel Road

Proposal that the state take over the Tunnel highway was made to Governor Richardson's "highway committee of nine" during an inspection tour of Contra Costa they made yesterday in company with Contra Costa supervisors and other officials. The highway committee was taken to the San Joaquin county line after being met in Martinez following their tour of Solano. From San Joaquin the party returned to Pittsburg, where they were entertained at luncheon.

Yesterday afternoon the committee was escorted into Oakland over the Tunnel highway. It has been suggested that the state take over the Tunnel highway and other highways leading to the site of the San Joaquin river bridge at Antioch.

BAIL FIXED AT $2,000

Alfred Schmidt, of San Pablo, arrested on a statutory charge involving a 15-year-old girl, was arraigned today before Justice Frank Glass, who fixed his bail at $2,000.

Woman Parody on Man

(By Universal Service)

By O. D. Tolischus

BERLIN, Sept. 27.—The bobbed hair, high hat, frock coat, and all the other attributes of the masculine appearance of the woman of today, are nothing but woman's parody of the man of today, over whom she is pouring subtle ridicule.

That is the analysis of woman's modern fashion by "Anita," the fashion expert of the "Berliner Illustrirte Zeitung."

Woman is ridiculing the men of today because the man of today is neither strong nor weak, neither feminine nor particularly masculine, merely a sober, matter-of-fact, working machine, which has no time for its soul—and for woman.

The parody of him is woman's revenge for his neutral inattention, says "Anita." Throughout history she says woman's dress has always been the opposite of man's in order to force recognition.

In periods in which man dressed very "manly," in which he displayed in his clothing broad shoulders, wide chest and powerful legs, clad in narrow trousers, according to "Anita," the feminine fashion was usually very chaste and concealing.

In other periods, especially after sanguine wars and revolutions, in which man, on account of physical and mental exhaustion, sank into feminism and adorned himself with marcelled locks and romantic high collars and heels, the feminine fashion was usually very provocative and accentuated the lines of the body. There being nothing positive, nor negative, in man's dress today, woman has taken to caricaturing him.

To men who do not like the masculine fashion of women, "Anita" gives the following advice:

"Offer women chivalrously a seat in the street car. Do not talk of boxing and ball games, but take time to turn a few neat compliments to the weaker sex, white and spread a shining counterpart to the garmonne— and the top hat will be exclusively yours again."

Clarksburg—100,000 tons of sugar beets to be harvested from Holland land tract this season.

Knowledge vs. Strength

If this world depended upon muscles entirely there would be little or no improvement over the dark ages.

Fortunately men have used their brains to intellegently direct their muscles and the world has benefited.

Strength is necessary and knowledge embraces everything worth while. Use a little of both.

Open An Account

MECHANICS BANK

Of Richmond

Tilden Lumber Co.

PRICE QUALITY SERVICE

E. M. TILDEN, President

Office and mill—15th and Nevin, Richmond.

Phone. Rich 81.

Yards: Oakland, Berkeley, Richmond, Crockett

OUR MOTTO—SERVICE AND QUALITY

SUPERIOR CLEANING AND PRESSING

In a Hurry?

We Have an Eight Hour Service

Goods Called For in Morning Will Be Returned in Afternoon if Desired

—CLOTHES CLEANED CLEANER

WE CLEAN FOR CLEANERS WHOLESALE AND RETAIL

CRAIG & CO.

TELEPHONE RICHMOND 891

1206 Macdonald Avenue

EARL

Corey's Garage

Ford

GUARANTEED USED CARS

Overland Touring

Ford Coupe

Ford Touring

Mitchell Six Touring

Ford Panel Del.

Dodge Roadster

San Pablo and Cypress Avenue

El Cerrito

PHONE BERK. 9403-R-3

For Baby's Health

FOR THE building up process of baby, milk as a food is absolutely essential.

And the delicate organism of a baby is so extremely sensitive that it is vitally important that baby's milk be selected with the utmost care.

(Name of) Milk can absolutely be depended upon as a food for baby—and our daily deliveries are just as dependable—for we realize how important it is that a baby's food come regularly.

EAGLE CREAMERY

Germ-Proof Clean

Material Considerations

have no weight with us. Our conception of our profession is that service must at all times come first; that to serve all alike is the first law of the good funeral director.

All who wish our type of service may have it—and the cost depends entirely upon the wishes of those we serve.

WILSON AND KRATZER

FUNERAL HOME

LADY ATTENDANT AMBULANCE SERVICE

"Conscientious Service"

BISSELL AVENUE AT SEVENTH STREET

RICHMOND

PHONE RICH. 113

Choice Fruits and Vegetables

The very finest the market has to offer can always be found here fresh every day. We carry a modest stock thereby assure you that it is always fresh. We don't carry the goods over from day to day.

WHILE GETTING GET THE BEST

BENTON'S

1200 Macdonald Avenue

Phone, Richmond 652

Superior Repairing

Men's Half Soles and Heels $1.50

Ladies' Half Soles and Heels $1.00

Rubber Heels 35c

SPECIAL EVERY FRIDAY

MEN'S FULL SOLES $2.25

We Also shine and clean Ladies' and Men's Shoes. A trial will give you satisfaction. Thank You—

Richmond Shoe Repair

712 Macdonald Ave. Carlo Sahnazzairo, Prop.

Advertisements Advertisements

WHAT MANY LOCAL MEN SAW AT THE WONDER GOLD MINE

WHICH OFFERS INVESTORS AN OPPORTUNITY TO MAKE BIG PROFITS ON SMALL AMOUNTS PAID MONTHLY

The Wonder Gold Mines was incorporated under the laws of the State of California, May 26, 1924, and has purchased four quartz mining claims at Alleghany, Sierra county, California, and is selling treasury stock for the accumulation of a fund with which to equip and develop the mines, which adjoin the 16-to-1, the Tightner and other famous gold-producing mines of that district.

September 6, three auto loads of well-known and prominent Richmond citezens visited the mines. The trip had been arranged by F. J. Hulaniski, the president and manager of the company, who accompanied them. On their return to Richmond, he wrote a long and very interesting article telling about their trip, which was published in both the local papers, from which I herewith quote the following parts:

"Those who were in our party this trip were: Mayor J. H. Plate, Issas Lester, F. A. Sweetser, R. F. Bonham, J. H. Fitzpatrick, H. C. Christensen, Chas. Morisette, Sr., R. C. Steele, Robt. Fernald, and myself. At Alleghany we were joined by C. H. Weldon, A. C. Whitney, both formerly of Richmond, and several others, among them John Flynn, superintendent.

These men went all over the north part of the Wonder group of mining claims, through the tunnel and over the dumps of ore and the outcrop, examining everything carefully and gaining all possible information. They saw the famous millionaire mines adjoining hard at work turning out the millions in gold that has made them known all over America as wondrous producers. They took mining pans and panned out the ore on the Wonder dump outside the working for three or four hours, and got each and every one of them, from 25 cents to $3 a pan in gold, and threw out quartz from each pan to perhaps amount to that much more.

They mauled over that ore dump, which is as big as a city business block, and got their own pans full of the small stuff from all parts of it, and panned it out themselves. They found many very rich specimens of high grade gold ore here and there, and brought them home with them.

"From all this it is judged that there is already a small fortune out and in plain sight, with ledge enough to supply thousands of just such ore dumps for many years into the future and perhaps centuries.

"The wonder mine is right in the middle of and joined by the richest gold producing mines in California or America, and there is every reason to believe that it is just as rich as they are when properly equipped and further developed. They have made their stockholders rich, and there can be no earthly reason to believe that the Wonder will not do the same and do it reasonably quick.

Five years ago the 16-to-1 stock, which mine butts into the Wonder, and part of its ore ledge goes into the Wonder, sold at a dollar per share. Today if you bought one share at $4,000 you would receive 10 per cent interest upon the investment—in other words, it pays, 400 per cent annum dividends. The Tightner, immediately adjacent, is nearly as good. The Sherman group owned by the Oriental Company, is taking out something like $1,000 an hour. The Yellow Jacket adjacent is taking out ore that much of it runs $30 a pound. Other very rich mines are close by, and the Wonder is right in the middle of them, with as big and good a ledge of ore as any of them, and making as good a showing today as any of the others did at the same stage of development.

All these facts are testified to by the best mining engineers of California, and I even had the mining engineer of the State Corporation department on the ground, who was highly pleased with what he saw, and now these prominent Richmond men—what more proof can anybody ask for?

"The company is offering a limited amount of its treasury stock for sale at 25 cents the share, until this needed machinery is obtained and installed, and then it will likely go to a dollar. Time payments can be made on the stock if desired, and my personal opinion and judgment is that in a year from now it will be worth something nearer to $25 than 25 cents—and it is not at all impossible, or even improbable, that it will be worth a thousand dollars, or even more per share."

Before accepting the position as Fiscal Agent for the Wonder Mines company, I went over the property very carefully, with expert mining men, and know personally that the above facts are true as set forth, and that there can be no reasonable doubt but that proper equipment and development work will prove this mine to be as rich and as large a producer of gold as the several bonanza mines which adjoin it on all sides referred to above.

I will be in my office from 8 to 10 a. m. and from 5 to 7 p. m. for the next few days, and will be very glad to have my friends and acquaintances call and look over the maps, the gold ore and the other facts in the case. Wonder stock at 25 cents the share is one of the best and surest investments I have ever secured to sell or ever heard of. Those who may not have time to call may drop me a line and I will call on them at their convenience.

Remember that "many have regretted that they did not investigate an investment which later proved to be extra good," is an old and true saying, as you all know. Do not repeat this error.

GEORGE W. McPHERSON,
Fiscal Agent
FOR THE WONDER GOLD MINES
629 Macdonald Avenue Richmond, Cal.

Reduction In Prices

All Tubes	$ 4.00
Radiola Super-Heterodyne	$279.60
Radiola III-A	$ 90.00
Radiola Loud Speaker	$ 25.00

The Radio Shop
E. A. POAGE PHONE R. 2320 C. R. ALEXANDER
429 MACDONALD AVENUE

YOUTHFUL PIONEERS IN RADIO GAME, THESE TWO BOYS TURN TEN-COOP INTO AERIAL STATION AND GET HOLLAND

Russel and Stuart Hobart, 18 and 15 years old respectively, of Roslindale, Mass., are seen here in their radio transmitting station and workshop which they made over from a chicken-coop. With their little station they have reached Holland. In addition their station LAAR has been heard in Novia Scotia.

A Hundred Years of Trade Unionism

By ERIC G. DOWDALL
(By Universal Service).

LONDON, Sept. 27.—The trade unions of today are such powerful forces in the industrial and political worlds that it is difficult to realize that they are only a hundred years old; yet it is just a century since, in the year 1824, they gained from Parliament a grudging admission of their right to exist—no high-sounding charter of liberty hailed with beating drums and waving banners, but the quiet, almost unnoticed, passage of a simple measure repealing the Combination Laws.

Those who accomplish this knew not what they did; but who shall try to measure their achievement or deny them a high place among the makers of history? Millions who have never read "Childe Harold," whose author died a hundred years ago, belong to trade unions, and are enjoying the fruits of a century of constant struggle which these men alone made possible. And yet, how many know even the names of Francis Place and Joseph Hume?

Mystic Ceremonies

Until the year 1824, combinations among workmen "In restraint of trade" were regarded as unlawful conspiracies, punishable by long years of transportation. There were associations, it is true. Desperate starving men would often gather in some obsecure loft to plan scheme for redress, binding each other by initiation oaths and mystic ceremonies to keep secret an enterprise which if discovered, would mean imprisonment for all, if not worse. Their methods could not be legal or orderly; too often they were driven to use the faggot and the knife against the most oppresive employers.

Contrast this with present day trade unionism, entrenched behind strong legal defense, with its mass of tringent regulations, its national congress and its immense political power, while many of its leaders actually hold office in the Government of the country. Here we see the achievement of a century of uninterrupted effort, opened in the year 1824 by the grant of the trade union birthright. To many, the days before trade unions will suggest a golden age of industrial peace, when there could be no strikes and the community would be safe from frequent interruptions of necessary supplies and services.

We must, however, recall the miserable condition of the working classes at the beginning of last century; children of six working twelve hours a day in mines, filthy hovels for work and sleep, and starvation wages. There were no national strikes, it is true; but, instead, we hear constantly of local outbreaks, leading not to a shortage of fruit and vegetables, but of bloodshed and arson.

By 1824, desperation had prepared the vast majority of the population for any violence which could bring hope of relief. Perhaps the greater number had even given up hope; the greatest catastrophe of all.

A Skillful Agitation

For some years previously an energetic group of agitators had been working for the repeal of the Combination Laws, seeing that, if the workers could combine to bargain with their employers, they would be able to secure better terms, and their energies would be turned from acts of sudden violence in the direction of more peaceful and continuous pressure. The soul of the movement was Francis Place the journeyman breeches-maker. Prosperity had not dimmed the recollection of his early struggles, and the education which he had managed to give himself enabled him to gain a clearer idea of existing evils and possible remedies than his less fortunate fellows. He it was who directed the campaign, collected evidence, lobbied members of Parliament and skillfully concealed the importance of his scheme by tacking it to other measures of minor interest Joseph Hume, a leading Radical member, carried the repeal almost unnoticed through the House.

A series of strikes marked the legalization of unions, and led to a wide-spred demand for the revival of the Combination Laws; but once more Place came to the rescue. He himself saw the danger of excessive violence, and did his utmost to check it. So skillfully did he manipulate the agitation throughout the country, and so convincing was the evidence which he amassed that, when the subject was re-opened in the following year, Parliament felt unable to go the length of re-imposing the old tyrannous laws, contenting itself with placing restrictions upon intimidation. Thus was secured to labor associations the first installment of liberty. The trade-union movement was fairly launched.

From Freedom to Power

Place in no way contemplated the mighty and often autocratic organization which now embodies and directs the labor of the whole country, and has gone far to establish its control over national politics. We shall hardly blame him because labor having found its strength, has not always used it wisely. Whatever criticisms we may make, it is impossible to ignore the contrast between the miserable poverty of labor a hundred years ago and its comparative prosperity today. In this amelioration Place was the pioneer, and we may well celebrate the centenary of his achievement with the gratitude due to one of the great benefactors of our country.

The Chef says-

For BETTER Soups and Chowders!

KITCHEN BOUQUET

Made from fresh vegetables. Gives rich flavor, color and taste to all home cooking.

Onion Soup

1 tablespoon Kitchen Bouquet; 5 large onions; 1 tablespoon finely minced carrot; 3 tablespoons butter; 3 tablespoons flour; 3½ pints boiling water; salt and pepper to taste; 3 bouillon cubes; ½ cup thin cream. Peel and parboil onions for 3 minutes, drain and chop fine, place in saucepan with carrot and butter and simmer 5 minutes. Add flour, stir and add boiling water, salt and pepper and cook slowly a half hour. Strain, add bouillon cubes and stir until dissolved. Add Kitchen Bouquet and cream. Place several pieces toast in tureen, pour over soup and serve at once.

Mock Terrapin Soup

Boil 1½ pounds of calf's liver in salt water for half an hour; add small herbs; 6 grains of pepper; one teaspoonful cloves; a few slices of onion, carrot, etc. When the vegetables are done, take them out and mash by putting them through a colander. Make a Spanish sauce by frying bacon; put into the fat a little slice of onion, 6 peppers, two sprigs celery, one-half cup tomato and cook brown. Make a paste of one teaspoonful of salad oil, a yolk of hard boiled egg, dust of cayenne pepper, make into small balls; put these into Spanish sauce, then put the sauce into the soup. When they come to the top, skim them out. Add 1 teaspoonful Kitchen Bouquet. Put in the tureen a slice of lemon, and pour in the soup, then cut the calf's liver into small bits and add it.

Savory Chowder

1 teaspoonful Kitchen Bouquet; 1 qt. diced raw potatoes; ¼ lb. chipped beef; 4 tablespoonfuls butter; 1 cupful corn; 1 medium-sized onion, chopped fine; a small piece of red pepper; 1½ cupfuls hot milk; 2 cupfuls hot water. Put butter, onion, meat and some of the potatoes in the saucepan and fry golden brown, then add hot water and the rest of the potatoes and pepper. Stew slowly till done, about 1 hour. If one uses green corn, score down the rows of kernels and scrape out the inside. Cook this in a little water separately, being careful not to scorch it. When the other mixture is done, add the hot milk, corn, Kitchen Bouquet and salt to taste. Let boil up once and serve hot with crackers.

"The Chef's Flavoring for Home Cooking"

SPECIAL OFFER: Send 10 cents for generous size trial bottle.

Folder containing other recipes sent free on request.

KITCHEN BOUQUET, Inc.
522 Fifth Avenue New York

Suit Against Car Company Results in Boomarang

(By Universal Service).

BERLIN, Sept. 27. — Suing the street car company of Budapest for damages carries with it a risk all its own.

The company recently repainted the seats in its cars, but with a paint that softens under the influence of water. It neglected to repair the windows of some of its cars; so the rain fell on the paint and the paint—well, it stuck to divers skirts and trousers of luckless passengers.

Thereupon great indignation and a flood of damage suits against the company.

But the company, working already with the big deficit, didn't feel like paying up. On the contrary, it filed a counter-suit against every one demanding damages, charging that the passenger had damaged the paint of the car and was therefore liable for the cost of repainting. Furthermore, as a warning, it started criminal prosecution against the indignant passengers charging them with willful damage to its property.

Richmond Woman's Mother Is Dead

Mrs. S. Hounsell, Richmond, has received word of the death of her mother, Mrs. Catherine Allen, who died Friday night at her home in Kent, Washington. Mrs. Allen was known here as she had made several visits to her daughter. The body is being brought to the J. C. O'Connor funeral parlors in San Francisco for burial.

Boy Scouts Will Share in Parade

Orders for all Boy Scouts of Richmond, including troops 1, 2, 3, and 4, to assemble at First street and Macdonald avenue at 7 o'clock Monday night to join in the Community chest parade have been issued by J. E. George, deputy scout commissioner for this district. Scouts should turn out for the parade, whether in uniform or not.

MADE EXECUTOR

Theodore Madson, head of the commercial department of Richmond union high school, is one of the executor of the $100,000 estate of the late John F. Utter of Berkeley. Madson is left $500 in the will.

NAMED SECRETARY

Miss Cora Malott was recently elected secretary-treasurer of Richmond Laundry workers union No. 23, to succeed Mrs. Chamberlain. Miss Malott is employed in the Home Laundry.

The Apartment You Want to RENT

I

it's advertised today in The Record-Herald Classified Ads.

I

Turn to the "Classified Section now where you will save time and annoyance in selecting your new home.

Hard-to-fit feet

To bring ease, comfort and life to your feet; to tailor them, likewise, with shoes of grace and style, is the foot and shoe service of our new specialized

Wizard FITTING DEPARTMENT

An experienced foot fitter who knows shoes and feet is in charge to solve your foot troubles. No more callouses, lean ing ankles, or foot pains. Just ask for the Wizard Special Fitter

SHOES FOR MEN, WOMEN AND CHILDREN
$2.95 to $5.85
NONE HIGHER

Shoe Mart
617 Macdonald Ave.

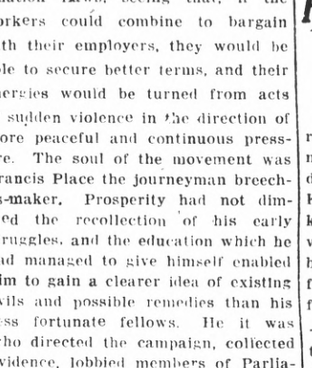

Your Photo

CAN BE A TRUE LIKNESS IF THE WORK IS PROPERLY DONE
We do copying, kodak finishing, enlarging, etc.

Prater's Studio
255 12th Street
Tele. Rich. 1530
Where everybody goes for Photographic Service

Relieved After Ten Years Of Suffering From Bronchitis And Asthma

San Leandro, May 23, 1924.

I suffered from bronchitis and asthma for over ten years. I had shortness of breath and at times could neither lie down nor walk without distress. I was also subject to occasional fainting spells.

I obtained no relief. Then my friend, Mrs. Nunes, of Oakley, who had been relieved of similar complaints by the Fong Wan Herbalist in 1916 and had experienced no relapse, urged me to try the Fong Wan Herbs.

After drinking the herbs for two months I was entirely well. During the recent cold spell I felt no bad effects. Since my recovery several of my friends who have taken the Fong Wan Herbs upon my recommendation have also been marvelously benefited. My former address was P. O. Box 15, Oakley, Cal., but I am now living at 1890 Washington Ave., San Leandro.

MRS. BERT STUDDETS.

HERE ARE TWO OF THE MOST RECENT TESTIMONIALS

Mr. Louie Strom rejoices over his recovery from terrible pain in his feet. On the evening of June 27, he was one of the happiest men among the three hundred guests at the Fong Wan House Warming. His testimonial reads as follows:

Oakland, Calif., July 10th, 1924.

I suffered from burning and itching feet for over a year. When my condition became so severe that I could not sleep at night, I was unable to work for months. I had tried many remedies, but found no relief. Finally I came to Fong Wan for his herb treatment and was completely relieved. I can now both sleep and work without the slightest discomfort. LOUIE STROM, 1315 65th-St.

Fong Wan Herb Co.

UNPARALLELED HERBALIST
576-78 TENTH STREET
Formerly of 548 Eighth Street

This company guarantees FONG WAN HERBALIST has relieved more sufferers of East Bay Cities than many herbalists combined.
OAKLAND, CALIF.

Hours 9 to 7 Daily; Sundays 9 to 12 m. Phone Oakland 3767. Consultation FREE.

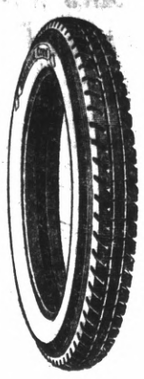

Diamond Tires and Tubes

Are Guaranteed to Give Satisfaction

By the reputation of the maker,

By the character of the distributor,

By their own intrinsic merit.

They Will Not Disappoint you.

Civic Center Tire Co.
Richmond, Calif.

Diamond Tires

Frank Scholes Enlarging His Garage Here

Frank A. Scholes establishment is being enlarged. This is being done for the benefit of the public. The salesroom is being enlarged to twice its former size thereby enabling the dised all the new models.

The re-equipment department is also being enlarged and remodeled. When the work is completed Scholes will have one of the finest business places in Richmond.

Scholes stated yesterday that he expects his establishment to be completed within the next ten days.

Special Sacred Music Tonight by Vocalions

A special program of sacred music will be given by the Vocalians under the leadership of Sam J. Osborne at the First Presbyterian church tonight.

This organization is well known and assures a musical treat of high order, according to those in charge o fthe program. The pastor will also give a brief message on "Heart Music". Everybody is welcome.

Following is the program:

Songs by the congregation—"All Hail" and "Come Thou Almighty King."

Chorus—"Awake up by Glory" The Vocalians.

Quartette—"Nearer to Thee."

Chorus — "One Sweetly Solemn Thought."

Recitation—"Farm and College."—L. A. Fidner.

Seranade—Double quartette.

Solo—"Lest Chord"—Sam J. Osborne.

Anthem—"Praise Ye the Father."—Vocalians.

ELK TRAPSHOOTERS

Richmond Elks trapshooting team will take part in the Last blue rock shoot of the season, held at Martinez by the Martinez gun club today, beginning at 10 a. m. The Richmond team includes Jack Becker, Lou Schroeder, A. A. Alstrom, T. D. Morgan and Martin Joost.

Closed Cars for Open Car Prices, Says J. P. Strom

"It is the issue of closed car comforts at open car costs which has brought such exceptional success to the Essex six Coach this year", said J. P. Strom, dealer for Hudson and Essex cars. Mr. Strom continued:

"Already 25 per cent. more Essex sixes have been manufactured and sold this year than were produced of the popular Essex 'fours' in all of 1923. That is doubly amazing because 1923 was itself a record-breaking year and because nearly every other maker of cars has been forced this year to cut down this volume.

"But the Essex six Coach, offering six cylinder advantages and closed car comforts at an extraordinarily moderate price, has arisen above all trade conditions and difficulties and has been the outstanding success of the year.

"Let me recite a few facts about this Essex Coach. First, it is larger and roomier than any previous model Second, it is equipped with genuine full size balloon tires which give it a riding ease which cannot be adequately described—it must be experienced. Third, it will out-preform the highest expectations of its owners—in smoothness, quietness, marvelous pick-up and climbing ability.

"All these advantages are offered in a six cylinder enclosed car which sells at just about the price of an open 'four.'

"The public's answer to such a value has been a capacity demand all year long.

"Now with balloon tires added, and with a design which easily handles all the operating conditions which these tires bring about, the Coach is more popular than ever. When you consider that the special closed car seasons of the year—fall and winter are almost on us, you can see why we are so optimistic about tse Essex Coach.

"Especially we invite all former Essex owners to inspect this present car. We know that they all regard their cars with the highest pride, but we are sure we can show them something better in the Essex six Coach."

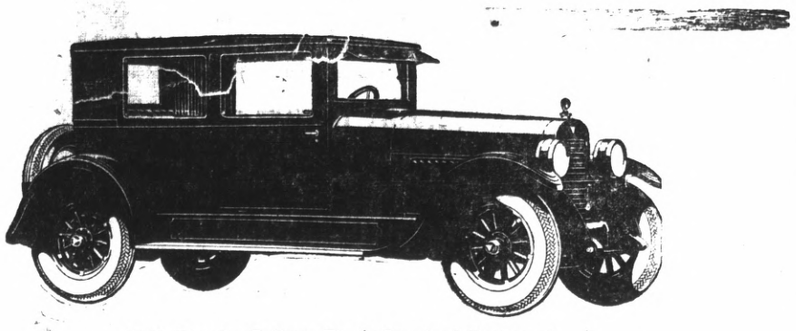

With Genuine Balloon Tires—Standard Equipment

You Pay No More for All Closed Car Comforts in the Coach

Hudson and Essex alone have the Coach. No other type and no other car gives "Closed Car Comforts at Open Car Cost." Everyone knows it represents highest closed car value. That is why it is the largest selling 6-cylinder closed car in the world.

Now it adds the proven superiority of balloon tires—greater riding ease, finer appearance, improved road steadiness, and almost doubled braking efficiency.

It marks another margin of advantage in a leadership that all acknowledge.

HUDSON SUPER SIX COACH $1500
ESSEX SIX COACH $1000

Freight and Tax Extra

J. P. STROM
Automotive Merchant
"At The Sign of The Clock"

A Thousand Miles

on a gallon of OIL

with *Savoil Rings*

ASK YOUR GARAGE MAN TO PUT SAVOILOR COMPRESSION RINGS IN YOUR MOTOR

Civic Center Tire & Battery Co.

23RD & MACDONALD AVE.

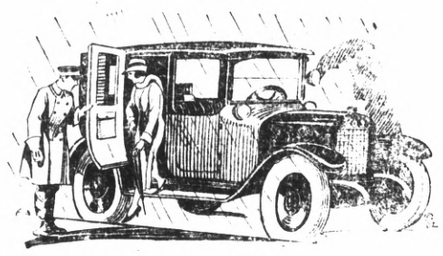

We Offer Real Service

Timken Bearings

At Factory Prices

SPECIAL RATES TO DEALERS

RE-EQUIPUENT

WHAT DO YOU NEED?

If Its An Engine or a Cotter Pin We Have It This Department Is Complete.

— GENERAL REPAIRING —

THIS DEPARTMENT IS BEING ENLARGED.

—SEE THE NEW MODELS—

NASH — OVERLAND — WILLYS-KNIGHT

F. A. SCHOLES

1427 Macdonald Avenue. Phone Richmond 579

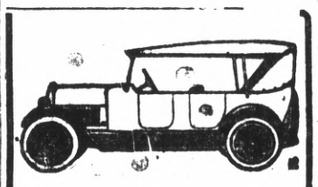

Auto Tops

Reasonable Prices

SIDE CURTAINS

Work called for and delivered

SEATS CUT DOWN FOR CAMPING

All work guaranteed.

The American Auto Top Company

H. R. RUSSELL, Prop.
248 14th Street

Rum Fleets Before U. S. Harbor Are Aped in Sweden

(By Universal Service).

BERLIN, Sept. 27.—Rum fleets before American harbors are now being duplicated before Swedish harbors. For Sweden, too, has prohibition.

Further, they do things most spectacularly in Europe. Press reports tell of a gun battle between a German bootlegger ship and a Swedish coast guard boat. The German boat opened up with mahcine guns and forced the Swedish boat to give up the pursuit.

One of the Swedish officials was badly wounded.

Manager Goes to Watsonville

H. Losh, manager of the Richmond theatre, left yesterday afternoon for Watsonville, where he will manage a West Coast Inc. theatre for two weeks. During his absence the Richmond theatre will be in charge of Dan Reardon, manager of the California theatre.

"Service With a Smile"

EXIDE

There is no substitute at any price for an Exide Battery except another Exide. We have the right size for your car.

BUSINESS IS GOOD

All Roads Are Smooth if you Have

Gabriel Snubbers

on your car

Robert Bosch Magneto

Richmond Ignition & Battery Service
S. S. Ripley, Prop.
1408 Macdonald Avenue

A Stubborn Fact

If we cut the price of tires we would have to cut their value, too.

That would not do you any good.

We would rather sell and we believe you would rather buy good tires at fair prices. And the Diamond Cord we offer is a tire of remarkable value at a very reasonable price.

Civic Center Tire Co.
Richmond, Calif.

No matter what you may wish to buy or sell—make use of The Record-Herald's "Classified" columns. All ads are CLASSIFIED in groups to make this a quick finding section as well as a profitable one.

CLASSIFIED ADS

Good opportunities present themselves daily in the form of "Classified" Ads. Do you take advantage of them? Today's opportunities is tomorrow's profits Read them now.

CLASSIFIED ADVERTISING RATES

1c Per Word Per Day

Minimum Charge 35c

CLASSIFIED INDEX

1. Lodge and Meeting Notices.
2. Lost and Found.
3. Special Notices—Personals.
4. Help Wanted—Situations Wanted.
5. Automobiles.
6. Real Estate For Sale.
7. Business Opportunities, Investments.
8. For Rent—Rooms, Houses, Apts., Flats.
9. For Sale—Miscellaneous.
10. Wanted—Miscellaneous.
11. Business Directory.

1—Lodge & Meeting Notices

WHIST PARTY will be given by Richmond War Mothers, Saturday evening, September 27, at Pythian castle. Many prizes. Everyone invited. 9-20-1wk.

AMERICAN AUTO TOP CO. Auto Tops, Side Curtains, Upholstering. 248 14th St. Phone Rich. 469-W.

SONS OF ST. GEORGE—Gladstone Lodge, No. 531, meets first and third Tuesday at Moose Hall at 8 o'clock p. m. B. Banner, Secretary; R. F. D., Box 147, Richmond, Fred Powell, president.

WOODMEN OF THE WORLD—Log Cabin Camp, No. 637 meets every Monday in W. O. W. Hall, 707 Macdonald Avenue, Consul Commander, J. L. Williamson, Clerk, H. L. Springer, 101 Ohio Avenue.

GOLDEN GATE COUNCIL, No. 3, Junior O. U. A. M., meets Wednesday nights, in the small hall in W. O. W. Hall. O. H. Benne, Recording Secretary, P. O. Box 1131, Richmond, Calif.

NATIVE SONS—Of Golden West, No. 217, Edward Peterson Stege, President; R. H. Cunningham, Secretary 520 Ohio Street. Meeting nights, first and third Tuesday of the month. Meeting place, Redman hall, Eleventh Street and Nevin avenue.

KNIGHTS OF PYTHIAS—Richmond Lodge, No. 13 meets every Friday night at K. of P. Hall, Fifth street, near Macdonald. Visitors always welcome. Geo. M. Deathe, C. C.; F. G. Blackhart, K. of R. and S.

2—Lost and Found

LOST—Gold watch in Pt. Richmond, liberal reward, phone 1311-J. 9-27-1

3—Special Notices, Personals

LEADING CLUB, largest, most reliable for lonely people; confidential descriptions free in plain sealed envelope ;thousands wealthy members; if sincere, write; established 20 years. Old Reliable Club (name copyrighted,) Mrs. Wrubel, Box 26, Oakland, Calif. 4-26-tf

4—Help Wanted, Situations Wanted

HELP WANTED—Extra $50 monthly no selling, no canvassing, positively no investment, employed people preferred, write quick. Dept. 405 G. L. M. Company, 340 W. Huron, Chicago. 9-24-1t

WANTED—Capable man to represent us as district manager in this territory. Our organization is the oldest of its kind in the health and accident field and offers a splendid opportunity to a man who will work to attain success. Experience is not essential. Our field manager will be in Richmond on September 20th to interview applicants. Give full particulars about yourself in first letter. Address Box 2012 Record Herald.

AGENTS—$45 cash for 3 days spare time work. If you can sell anything you can sell my All-Wool $40 Suits and Overcoats for $23.75. Also boys suits $11.75. Make $90 week steady. Big sample outfit FREE. No Deposit, no waiting. JOHN G. LONGWORTH and SONS, Dept. 515—1301 W. Congress St., Chicago.

6—Real Estate For Sale

FOR SALE—Beautiful 6-room house in Mira Vista; marine view, big lot and garage, store and hot water heater, garden tools, etc., owner moving out of town; must sacrifice, will arrange terms, this is a real snap. Summers, Piedmont 806 or Berkeley 7468-J.

BURG BROS, Inc.

BARGAINS

Best Bargain in City on 12th St. bet. Nevin and Barrett. Large 5-room House. Two Garages on Lot 50x112 1-2. This will be sold at once for $1200. cash. Balance $2800, at $30 per month including interest. This is your best chance for a home and investment.

List your property with Burg Bros., and benefit by the Multiple Listing Service rendered by all member Realtors.

BURG BROS., Inc.

309 23rd St. Tel. Rich. 730-731

H. O. W.

Broadcasting Bargains From Elks' Building. 931 Macdonald Avenue

$1650—Four room house and large lot. $150.00 down and $20.00 per month.

$4750—New five-room house just off Macdonald Avenue. Large lot. Garage and driveway. Oak Floors. $300.00 down $35.00 per month.

$5800—Very good seven-room house on eighth St., Oak Floors, fireplace, book cases, writing desk and cabinet kitchen. Large wash room. Very large lot and double garage. Terms.

$6500—New five-room stucco house with sun parlor, Oak Floors, fireplace and built-in features. Cabinet kitchen, breakfast nook. Lots 50x100. Garage in keeping with the house and concrete driveway. Terms like rent.

$5100—New five-room house with three lots on corner. Garage and Driveway. All built-in features. Large breakfast room. A chance for income on lot and one half. On Nevin Ave.

$5500—New five-room house, Oak floors, built-in features. Half a block off Macdonald Ave. Can make good terms to right party.

H. O. WATSON

REAL ESTATE and INSURANCE
Phone Richmond 180
O. J. Ripley, Sales Manager

DON'T MISS THIS if you want to have your own home, 4 or 5 room house ready to move in, with garage, everything complete, sidewalks, water, gas and electricity; sell o. rent. Inquire owner, G. Rossi, Portrero and San Pablo. 3-30-tf

Talk to Lester—

Before You Buy—
TALK TO LESTER
—About Real Estate

Before You Die—
TALK TO LESTER
—About Life Insurance

Before You Burn—
TALK TO LESTER
—About Fire Insurance

REAL ESTATE—BONDS—NOTARY PUBLIC
314 SIXTH STREET
PHONE RICHMOND 1173
OFFICE 316 — 6TH STREET

2 REAL BARGAINS

$1600.00 4 room cottage central location, very easy terms.

$3300.00 New 4-room Bungalow Stueco finish. aHrd wood floors. Wall Bed. Cabinet Kitchen. Garage if wanted.

J. B. McKENZIE
1202 Macdonald Avenue, Phone 632
J. L. Muir, Manager of Sales

FOR SALE—Lots 26x27 Blk. 8 in the Brown-Andrade Tract. Make me an offer. P. O. Box 490 Marshfield, Oregon.

6—Real Estate For Sale

E. P. VAUGHAN
"The 6th. Street Realtor"
314 6th St. Phone Rich. 233
(Member Multiple Listing Board)

INCOME FLATS

Mr. Investor! Here is an opportunity for someone to purchase a five-room upper and 3 room lower flat with double garage for only $3650, $650 down will handle and $35. monthly payments including interest. This property is situated in a very desirable neighborhood, is always rented and brings in a monthly income of $47.50.

$2850. HOME

Where can you buy a modern 4-room rustic plastered bungalow any cheaper? It's near the Junior High school and convenient terms can be arranged.

LET'S TALK IT OVER

E. P. VAUGHAN
"The 6th. Street Realtor"
314 6th St. Phone Rich. 233
(Member Multiple Listing Board)

RICHMOND MULTIPLE LISTING BOARD

"Co-operation Means Service"

BUY REAL ESTATE
Safe and Sane Investment.
In selecting your purchase, consider what it was ten years ago, what it is today, what it will be ten years hence. If your analysis is sound, your investment is safe.

Appraisal Sales Co.
2234 Macdonald Avenue
Burg Bros.
309 Twenty-third Street
Sidney S. Clark Co.
715 Macdonald Avenue
M. A. Hays Company
2216 Macdonald Avenue
Isaac Lester
314 Sixth Street
Harry Plate
610 Macdonald Ave.
W. J. Richards
915 Macdonald Ave
E. P. Vaughan
314 Sixth Street

ATTENTION

In the purchase of a HOME the making of an INVESTMENT or the selection of UNIMPROVED PROPERTY—

It will pay you to advise with US

MEMBERS OF RICHMOND MULTIPLE LISTING BUREAU

Appraisal and Sales Corporation of Calif.

Real Estate—Investments—Insurance

TELEPHONE RICH. 2200

2234 Macdonald Ave. Richmond

PAULSEN'S TIPS

THE BUY SUPREME!

$500 DOWN $35 A MONTH—5 room modern bungalow, in good condition, garage, located in fine residential section north of Macdonald. Nothing like it for the price in the district. You can save two or three years rent by buying this home. A real buy for anyone desiring a modest, well built place to live. If larger payments can be made, can arrange for smaller first payment. $3250.

Apartment Lot $650 Down—

60 ft., frontage, about 2 blocks from Macdonald Avenue in best resident section. The best buy for the money we have had in months. Price $1950,—$650 down balance easy.

PAULSEN REALTY SERVICE
California Theatre Building.
Telephone Richmond 825
Night phone: Rich. 322-W.

7—Business Opportunities, Investments

$10.00 TO $50.00 QUICKLY
To The Many Workers
Rates lowest. No security, no publicity. Best and most private terms. What National banks do for big business, we do for the man or the woman who works.
H. L. DRAKE

FOR SALE—Thousand Oaks. We are house today. $500.00 down. Easy payment. 1553 Marine Ave. Berkeley. 9-21-1t.

FOR SALE—Small restaurant. Suitable for man and wife. Reasonable price. Owner leaving town. Address Box 23 care of Record Herald. 9-11-6t.

8—For Rent—Rooms, Houses, Apts., Flats

FOR RENT—Three room house and garage. One and one half a rm. Chicken house, close in, clean. Apply 128 22nd St. 9-19-3t

FOR RENT—Four room, modern upper flat. Call Clayton Apts. 237 14th St. 9-19-5t

FOR RENT—One furnished room. Apply 214 5th St. 9-24-7t.

FOR RENT—Fireproof garage. Inquire 620 Ripley Ave. 9-21-6t.

FOR RENT—One three room furnished apartment. Apply Raymond Apts. 9-21-5t.

FOR RENT—Four room modern upper flat will be vacant Sept. 21st. Call Clayton Apts. 237 14th Street. Phone 2234-J. 9-19-2t

BOARD AND ROOM—Wanted in private protestant family, by young man. References furnished. Answer Box BC, Record-Herald. 9-21-3t.

PIANOS FOR RENT
You can rent a piano by the month from A. Winters at 11th and Macdonald. 7-10tf.

FOR RENT—4-room apartment house unfurnished, $20. Also a five room house unfurnished, 30.00. H. G. Stidham, Phone 868 and 920. 9-18tf.

FOR RENT—Store room at 2228 Macdonald avenue, 20x40. For particulars inquire of Burg Bros., 309 23rd St. 9-18tf.

CONTRACTORS, BUILDERS — There is an excellent buy in used lumber as good as new at the "Garrity Creek Bridge" between Richmond and Pinole, on highway; sizes 2x12 to 1x6. Call at bridge or write P. O. box 1087 Richmond, Cal. 9-18-3t.

FOR EXCHANGE—1 house of 6-rms. and 1 house of 4-rooms, 2 garages, chicken houses, lot. Address Box "A" care Record-Herald. 9-18-6t.

BOARD AND ROOM for two gentlemen. Good home cooking. Inquire 217 Bissell avenue. 8-12-tf

FOR RENT—5 room house, chicken houses etc; 1 1-2 acres, Jefferson and Pullman Avenue. E. C. Hoffman Stege. Phone Rich 936.

FOR RENT—3-room furnish apartment, reasonable. Alta Apartments, corner 4th and Macdonald. 8-29-12t

FOR RENT—New 5-roomed house. Apply 224 16th St. 9-25-5t

FOR RENT—Furnished room with first-class board in small private family 415 10th Street. 6t.

FOR RENT—Newly renovated three and four room, furnished apartments. Steam heat and hot water. Windows weather-stripped. 211 Gaynor ave. Apartment No. 1, Phone Rich. 861. 6-13-tf

FOR RENT—Apartments and flats very desirable and convenient, $25 to $50 per month. Burg Bros., Inc., 309 23rd St., next Leonard Ave. Phone Rich. 730. 5-15-tf

FOR RENT—COMPLETELY FURNISHED apartment. Apply 426 8th street, Richmond 946. 3-15-tf

$20.00 A MONTH—House of 4-rooms and bath, chicken house, outhouse, garage, 1 acre of ground, on highway near Pinole. Inquire at Staat's garage, Pinole. 9-14-2t.

FOR RENT—Sunny rooms, with hot and cold water. Apply at 634 Bissell Ave. 9-6-6t.

FOR RENT—Small cottage and garage; $16.00 per month. Apply at 728-11th St. 9-11-6t.

9—For Sale—Miscellaneous

FOR SALE—Holstein heifer calf, 7 months old. Call at 30 Nineteenth St. 9-18-3t.

QUINCES FOR SALE—618 Seventeenth street. 9-26-3t.

FOR SALE—Second-hand washing machine, same as new, and a good sewign machine. 1314 Macdonald Avenue. Phone Rich. 933. 4-24-tf

FOR SALE—500 feet 3-4 and 1 in. rope, 4, 6, 8, and 10-inch single and double pulley blocks. 500 feet 2 and 3 inch light galvanized pipe for irrigation; 200 feet 1-4 and 3-8 inch iron chain. Brass deep well pump cylinders. $5 to 515. Berks' Hardware Store, Macdonald Ave., betwen 10th and 11th streets. Richmond.

FOR SALE—Sheppard puppies. Phone Rich. 1247. 9-31-6t

FOR SALE—Couch, genuine leather, like new, cost $40.00, will sell for $20.00; also overstuffed rocker, imitation leather; phone Rich 517. 9-27-3t.

SEWING MACHINES
$10.00 and up—
EASY TERMS
BUY AT HOME
AND SAVE MONEY
We Rent—Repair
ALL MAKES
422 Macdonald Avenue
PHONE RICH. 930

Phone 982—Poultry supplies and remedies. Agents Coulson Petaluma Poultry Foods—Hay, Grain, Wood and Coal. Sunset Feed Co., 1316 Macdonald avenue.

FOR SALE—19 White King and 7 Red Carneaux pigeons; good stock, will sell for 40 cents each, if sold soon; all breeding except one or 2 pairs. Call at 224 N. Third St. Richmond. 9-5-6t.

FOR SALE—Davenport and gas range. Apply 700 7th St. 9-6-8t.

10—Wanted—Miscellaneous

PIANO TUNING—D. F. Bell the well known piano turner will be in Richmond Thursday and Friday. Orders are to be left with Mrs. F. M. Smith. Phone Rich. 193-W. 9-24-3t

WANTED TO BUY—One horse power electric motor, three phase. Cheap for cash. Inquire City Hall Garage. 9-10-2t.

WANTED—Capable man to represent us as district manager in this territory. Our organization is the oldest of its kind in the health and accident field and offers a splendid opportunity to a man who will work to attain success. Experience is not essential. Our field manager will be in Richmond on September 20th to interview applicants. Give full particulars about yourself in first letter. Address Inter-State Business Men's Accident Association of Des Moines Iowa.

WANTED—Good grain sacks. Pioneer Coal and Transfer Co., 1015 Macdonald avenue. 1-27-tf

11—Business Directory

W. W. FRASER, M. D.
Homeopathic Physician and Surgeon.
Office 707 Macdonald. Pillow Bldg.
Phone 839-W.

DR. J. T. SPALDING
Physician and Surgeon
DR. CLARA SPALDING
WOMEN and CHILDREN
Telephone: Richmond 20
Office 803 Macdonald Ave.

NOTARY PUBLIC
REAL ESTATE and INSURANCE
Phone Richmond 180
O. J. Ripley, Sales Manager

TYPEWRITERS
SOLD REPAIRED
KEARNEY-FURRER
Phone Richmond 7.
721 Macdonald Ave.

CLOTHES
Properly Cleaned and Pressed will
Look Better and Last Longer
C. O. D. CLEANERS AND DYERS
(Established 1909)
Clean, Odorless, Delivery
Works ..... 2409 Macdonald
Phone Richmond 2329
Phone Richmond 683
OFFICE ..... 11 Park Place

Phones—Office 439 Res. 852
BERT CURRY
UNDERTAKER and EMBALMER
Ambulance Service
332-336 11th St., near Macdonald

AUTO PAINTING washing, polishing; cleaning, varnishing furniture and repairing. F. C. Cunningham 238 12th St. 8-6-tf

FOR SALE Dodge, 22 Mech. perfect. Looks like new. $550. Phone Rich. 2138-W. 9-14-6t.

BOARD and ROOM Good home cooking. Gentlemen preferred. Apply 135 15th St. 9-14-5t.

Have your suit cleaned and pressed at Black's, Tenth and Macdonald avenue. Phone 723. We call and deliver. Prompt service and good work.

CHINESE EXPERT HERBALISTS

How to Get the Best Results and Keep Well.

Chang & Kong

Our specially imported herb remedies of over 3000 varieties have been used in China for centuries. They positively relieve the various diseases whether your ailment be of the lngs, stomach,heart, liver, kidneys, bladder, or if your are afflicted with indigestion, asthma, catarrh, blood poison, (including blood disorder and high and low blood pressure.) rheumatism, appendicitis, piles female afflication or any other known complaint, our wonderful herbs will not only give immediate relief, but will absolutely cleanse every impurity from your system by our Chinese Herb specialtist. All ailments of whatever nature successfully treated by our wonderful, life-giving Chinese herbs.

When your case is given up as hopeless by others, give us a trial.

Many testimonials by people who have been cured by our herbs

Herbs sold. Prices Reasonable
Consultation Free.
HERB SPECIALISTS
901 Clay St., Corner 9th St.
OAKLAND, CALIF.
Hours 8:00 a. m. to 8:00 p. m.
Daily—Sundays, 8 a. m. to 2 p.m.

FOR GOOD TAILORING OF ALL KINDS SEE
M. CONRAD
Ladies' and Gents'
TAILOR
Clothes Made To Order of Every Description
PHONE RICH. 1403-J
254 TENTH STREET
(Opposite Lincoln School)

TELEPHONE RICH. 238.
314 6TH STREET
REAL ESTATE, COLLECTIONS, INSURANCE AND NOTARY
Richmond, California

"LET MAYER DO IT" if you want your old suit made like new. Phone 452; cleaning, mending, repairing, or pressing. Wor kcalled for and delivered. Mayer's American Cleaning Works ,1116 Macdonald Avenue. 4-11-tf

These Painters Carry LIABILITY INSURANCE
ZEB KNOTT
Sherwin-Williams Paints, Stains and Varnishes
All Grades of Wall Paper
PAINTING AND PAPER HANGING
319 North Seventh Street
All work guaranteed.

LOS ANGELES, CALIFORNIA

ANY HOTEL reflecting the comfort of competence, the solidity of substance, the good taste for refinement. Attractive for women alone and to the "whole family." Service not unlike a well appointed, generously conducted patronized and recommended.

Commercial, residential Location central and unexcelled. Modern, European, Rated reasonable.

Berkeley—Tentative plans made for construction of $200,000 addition to public library.

NOTCHERS CAMP

A night beneath the stars in Grand canyon was spent by the Pioneer club Friday night. The "Buffalo Bill" notchers of the Rego Presbyterian church camped in the creek bed below the home of A. E. Bouquet. Those on the expedition were Chief Hunter Ralph Gundry and Harvey Gundry, Seth Corey, Mark Thomas, Sam Anthes and Private Guide Gussie Bouquet.

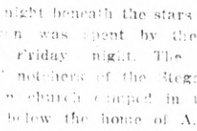

THE DEPENDABLE AUTOMOBILE FERRY Route offers motorists the shortest and most direct means of transportation from Oakland, San Francisco, and all points south, to Vallejo Sacramento, Sonoma, Napa and Lake counties and all points north.

Quick Lunch On All Boats

Lve. Oakland Side at "Short Way" A.M.	P.M.	Lve. Vallejo Side at Morrow Cove A.M.	P.M.
*6:00	2:10	5:15	2:20
7:30	3:00	6:15	2:40
8:00	3:20	6:45	3:00
8:20	3:40	7:15	3:20
8:50	4:00	7:15	3:40
*9:20	4:20	8:20	4:00
9:40	4:40	8:40	4:20
9:00	5:00	9:00	4:40
9:20	5:20	9:20	5:00
9:40	5:40	9:40	5:20
10:00	6:00	10:00	5:40
10:20	6:20	11:20	6:00
10:40	6:40	10:40	6:20
11:00	7:00	11:00	6:40
11:20	7:20	11:20	7:00
11:40	7:40	11:40	7:20
NOON	8:00	NOON	7:45
12:00	8:30	12:00	8:15
P.M.	9:00	P.M.	8:45
12:20	9:30	12:20	9:15
12:40	10:00	12:40	9:45
1:00	10:30	1:00	10:15
1:20	11:00	1:20	10:45
1:40	*11:30	1:40	*11:15
2:00	*12:00	2:00	*11:45
2:20	*12:30		*12:15
	*1:00		*12:45

*Saturdays, Sundays, Holidays Extra Trips During Heavy Traffic ‡Sundays and Holidays only.
Aven J. Hanford, Pres. & Gen. Mgr.

C. J. LAMBRECHT
COAL—WOOD—FEED
Rock—Gravel—Cement
Castle Gate, American Block, Rock Springs, King, and Pennsylvania Blacksmith Coal.
Scratch Feed, Egg Mash, Hay, Grain, Mill Feed.
OFFICE—2207 Macdonald Ave.
Phone 1958
YARD—5th at Willard,
Phone 1192

TO WHOM IT MAY CONCERN:

In reciprocation of the wonderful cure effected through the medium of Dr. Wong Him's herbs and his thorough knowledge of every human ailment, I desire to state briefly the terrible sufferings experienced by myself for other thirty years, thus guiding anyone who may desire relief from attacks of any nature:

I had been afflicted with cancer and Bright's Disease, also catarrah of the head for a period of over thirty years. Learning of the extraordinary cures resulting from the herb treatments of Dr. Wong Him'. I decided to seek relief it possible through this course, being to some extent skeptical, due to failures of other eminent specialists to effect any amount of relief.

A complete treatment of the above herbs have resulted in relieving me entirely of these affliction and my head has been cleared of all traces of catarrh. Pains in back and headaches have ceased and am again able to enjoy perfect health.

The above has been absolutely unsolicited and my only home is that same may prove of great benefit to all sufferers who may read it.

MRS. E. HUBER, 2407 38th Ave.
MR. P. HUBER, 2407 38th Ave.
Oakland, Calif., April 9, 1924.
2047 Webster St. Lake 429.

I make and acknowledge all kinds of legal papers; deeds, mortgages, contracts, leases, etc. Homes for rent fire insurance.

H. G. STIDHAM
NOTARY PUBLIC
163 Washington Ave.
Office Phone 868; Res. Phone 920.

Wilson and Kratzer Mortuary Chapel

Bissel Avenue at Seventh

AN IDEAL FUNERAL HOME

Lady Attendant.

Ambulance used exclusively for sick and injured.

Telephone, Richmond 1-1-2

Society and Lodge News

Harmony Court Holds Anniversary Fete

The seventh anniversary of the charter of Harmony Court, Order of Amaranth was celebrated with a dinner and initiation in Masonic hall last night. Dinner was served at 6:30 and the initiation ceremonies followed. Royal Matron Nell V. Wilson who with Royal Patron Omar Mugg presided, took special pleasure in receiving into the order among other candidates, her son-in-law Aubrey Wilson.

A number of visitors attended the celebration and several of them gave short talks during the evening.

The committee in charge of the dinner was composed of Mrs. Eliza Gerlach, Mrs. Violet Hall, Mrs. C. Renwick, Mrs. C. Overaa, Mrs. Norman Anderson, Mrs. Molly Merrick, Mrs. Amy Mugg, Mrs. Velma Quinn, Clarence Fuller, L. Black, James Stuart and Frank Case.

Try Record-Herald Want Ads

CLOSED

TOMORROW

ON ACCOUNT OF

HOLIDAY

Al. Schnieder

TAILOR

MISSIONARY TO SPEAK AT MEETING THURSDAY

Rev. John W. Dunlop, missionary from Philippine islands, who is spending a year's leave of absence in San Anselmo, will address the next meeting of the Church Fellowship club Thursday night it was announced yesterday.

ROYAL NEIGHBORS WILL HOLD BANQUET MONDAY

A banquet in honor of members who celebrated birthdays during the past month, will be given Monday night by the Royal Neighbors in Redmen hall. Candidates will be balloted on at the meeting beginning at 8 o'clock.

The banquet committee is composed of the following: Mrs. Maud Arnold, chairman; Lola Farout, Mrs. C. Nickle, Mrs. Rena Laufer and Mrs. R. F. Bonham.

MRS. ROSS CALFEE ON CHURCH PROGRAM TODAY

A solo by Mrs. Ross Calfee, entitled "I Come to Thee," will be a feature of the program this morning at the First Christian church. "The Challenge of the Undiscovered" will be the subject of an address by Dr. Cedric Price at the evening service.

ELABORATE PLANS FOR MIRAMAR ANNUAL BALL

Unusual decorative effects are promised by committee in charge of arrangements for the annual ball of Miramar chapter, Order of the Eastern Star, to be given Tuesday night in Winter's hall. The decorations committee is composed of Mrs. Millie Black, Mrs. Mildred Hammond, Mrs. J. O. Ford and Mrs. Helene Meyers. In charge of the music and floor are Bert Merritt, George Dol, Keither Hoover, Leslie Black, William Slef, and Omar Mugg.

Twenty-Five Are Initiated by Foreign War Vets

Twenty-five candidates were taken into the Veterans of Foreign Wars organization at an initiation held last night in Redmen's hall by posts from the bay district. More than one hundred were in attendance at the initiation and entertainment following.

Leo D. Dage of Los Angeles, department commander was guest of honor at the affair and at a dinner given by officials of the Richmond post earlier in the evening. The hosts were E. Lilmen, F. A. Hegger, R. Wood, C. Washbaugh and William F. Jones. Other guests were Henry A. Johnston and William Lane.

Members were present from Vallejo, Oakland and Alameda and the drum cops of Sacramento post.

Talks by various of the officials were given at the banquet served later in the evening.

San Francisco—Almond Growers' Exchange announces that almond crop will net growers $500,000 more than 1923 crop.

SPEND VACATION IN SOUTHERN CALIFORNIA

E. E. Een Eyck and son, Parker, of 2630 Esmond avenue, left last night for San Diego and other points in the south, where they will spend a vacation.

MARGARET CAREY IS HOSTESS TO TAU NU TAU

Miss Margaret Carey was hostess to the Tau Nu Tau club at its last meeting. A music program occupied the evening, dainty refreshments being served later. The next meeting will be October 28, at the home of Miss Ruth Gingrich. Present at the home of Miss Carey were the Misses Helen Gately, Siddid Cushing, Mary Jatta, Hattibelle Freeman, Hilma Johnson, Maud Muller, Willette Davis, Gladys Banner, Clarice Carey, Virgil Fenner, Evelyn Carson, Arrietta Coon and Ruth Ginrich.

East San Diego—Paving program nearing completion.

Royalty and Nobility Attend Christening of Prince Alexander of Serbia in London

The Duke and Duchess of York the King of Serbia, the King of Greece and Queen Olga were among the ten God-parents at the Christening of Prince Alexander of Serbia held at White Lodge, Richmond Park, where he was born. The photo shows the mother, Princess Paul of Serbia and her baby prince.

BENEFIT ASSOCIATION TO MEET MONDAY NIGHT

A special meeting of the Security Benefit association will be held Monday night at the home of the president, Mrs. J. Eichar, 329 Bissell avenue. A social hour will follow the business session. H. C. Wolfen will be the guest of the association.

RICHMOND PASTORS ON PROGRAM AT CONVENTION

Rev. C. R. G. Poole, pastor of the First Baptist church, and Rev. Harry A. Kern, pastor of the San Pablo Baptist church, are on the program of the San Francisco Bay Baptist association convention in San Francisco October 2 and 3.

Rev. Poole will deliver a sermon Thursday morning on "The Blessed and Tragic Unconsciousness." Rev. Kern will have the devotional address at the opening of the session Friday.

The convention will be held in the Hamilton Square Baptist church.

RETURN FROM VISIT WITH FRIENDS ABROAD

Mrs. C. Badcock and her young son, returned yesterday to their home in Richmond, after a five months' visit with friends in England.

MISS RUTH WILSON HOME FROM VACATION

Miss Ruth Wilson, nurse at the Emergency hospital, has returned to her home after spending a two weeks vacation in Fresno.

HIBERIANS WILL FORM LODGE IN THIS CITY

Ancient order of Hibernians is to organize in Richmond, according to W. J. Dunne, state organizer. One hundred are expected to be initiated Thursday night. Sixty-four applications already have been received, according to Dunne. The ceremonies will be under the direction of Major J. C. Collins, state vice-president.

Gala Vaudeville at California Theatre Today

A grand gala night with vaudeville at its best, in a program of syncopated melody, interspersed with music—and dances and humorous dialogue and novelties, will be presented at the California theatre today.

Stone & Lambert, the renowned novelty whirlwind dancers with special settings, drapes, costumes and effects, add to the brightness of this offering which is said to be one of the best attractions booked on this Circuit in many months. A perfect act showing ability and grace, a pleasing combination.

Argo & Virginia, the Italian Harpist and syncopated singer in "Musical Moments' 'offer their bit. Both members of this talented duo are most personable which added to their ability as musicians and vocalists assures you of splendid entertainment.

Clark & Jeanette in "Logically Speaking" promise a program of songs and dances mingled with humorous dialougue. Several character numbers are interpolated and will greatly enhance this specialty.

Wesley and Marks in presenting their amusing skit entitled "Don't Mind Him" are sure to be popular with their auditors as the boys have an offering that is one laugh from their initial entrance on the stage. Their burlesque mind reading stunt at the finish of their act is good wholesome humor.

Manuel De Fra and Co., featuring Europe's fearless wonder, offer a series of balancing stunts that absolutely defy the laws of gravitation. This act is a distinct novelty and of a very unusual type. A thrill a minute is promised when Manuel starts to climb.

On the screen Dorothy Dalton will be seen in "The Moral Sinner" as a daring Apache in the best of all Parisian love stories, based on Mrs. Fiske's famous stage success, "Leah Kleschna".

Other features on this big program include "Powder Wars" a Cameo comedy; "Pathe News", Carl Richard's California orchestra. Larry F. Canelo, at the huge organ.

Read's

The Store On 8th Street

—Near Nevin Avenue—

Open for Business

Monday--Sept. 29

AS USUAL

No More Need of Authors

By O. D. Tolischus
(By Universal Service)

BERLIN, Sept. 27.—the idea for a machine, which would print automatically, and without the intervention of any human brain, all that has ever been written and thought, and all that will reveal all the secrets of the past, the present and the future—is propounded by Th. Wolff, a student of mathmatics at Friedenau, and published in the "Berliner Tageblatt.

The poetry of Shakespeare and Gothe, the philosophy of Aristotele and Kant, the scientific works of Darwin and Pasture, the books of Moses, the teachings of Christ and Buddha and Confucius, would be printed automatically by this machine, and the works of any future masters, equaling or surpassing any of these would fall right now, neatly printed and bound, from this wonderful machine.

Wolff builds up his machine on the mathematical principle of variation and repetition.

He considers a book from the point of view of a mere mechanical combination of so many letters, spaces and punctuation points. Any given book is thus merely one possible combination of a given number of certain different letters and signs.

The various kinds of letters and signs necessary to print a book, Wolf puts at about one hundred. The total number of letters and signs in a good-sized book, he puts at about one million. Taking now all possible combinations of one millio nof these hundred different kinds of letters and signs, one would get all that can possibly be written in a good-sized book.

The number of possible combinations of the one hundred different kinds of signs, of course, can be expressed only in astronomical figures. Wolff expresses it by the number of one hundred multiplied by itself one million times—however that much may be.

To realize this idea, all that is necessary now is to construct a machine, probably on the principle of a counting machine, which would produce all these possible combinations mechanically and print them in a book. This machine would have to have one hundred million letters or one million individual pieces of each individual letter and sign.

This number, says Wolff, is not at all enormous, as it is scarcely larger than the letter stock of a big printing establishment.

Of course, only an infinitesimally small number of the books actually printed would make sense at all. The overwhelmingly greatest number would be merely a mechanical repetition of letters and signs without any sense.

But in the books that did make sense would BE found all the wisdom of past and future ages, and in all languages,—all that possibly can be put down on paper.

The only trouble with this idea is that, if enough books were printed to exhaust all possible combinations of such a number of letters and signs, the earth would become too small a place to provide room for them and that if this machine had been working since history began and all the people in the world had been doing nothing else but reading its products, they might still be searching for the first book that would make any sense at all—beyond any meaningless jumble of letters and signs.

Singular Mae Marsh at Richmond

Critics have searched their minds for words adequately to catalogue the singular appeal of Mae Marsh upon the motion picture screen. The result has been that Miss Marsh more than any, has called up descriptions that have been as unusual as her art.

In the early days some critic declared that Mae Marsh was "a girl with a Thousand Faces" and the definition attained a universal circulation Later another agile minded reviewer dubber her "The Sarah Bernhardt of the Screen," which also traveled far.

English critics who saw "Paddy-The-Next-Best-Thing" and "A Woman's Secret," preferred to call her the "Peter Pan of the Cinema."

In her sheer capacity for whimsy Miss Marsh has brought to the screen a quality that has trademarked her portrayals over almost a decade, and in "A Woman's Secret," her latest photoplay offering, she has exceptional opportunity to further enhance an already well-established reputation as one of the very foremost of emotional actresses. "A Woman's Secret," a Graham Wilcox production, is announced as the featuure attraction at the Richmond theatre today under an Allied Producers and Distributors' Corporation.

Other features on the same program include Lloyd Hamilton the screen's funniest comedian in his latest fun riot entitled "the Educator"; "Pathe News" brings world news before your eyes.

FOOTBALL RESULTS

Cornell 56, St. Bona Ventura 0.
Dartmouth 13, Norwich 0.
Purdue 21, Wabash 7.
Wisconsin 25, North Dakota 0.
Holy Cross 13, Catholic University 7.
Columbia 29, Haverford 3.
Syracuse 35, Hobart 0.
Michigan Aggies 59, Northwest 0.
Carnegie Tech. 14, Bacon 3.
U. of Pittsburg 14, Grove City 0.

La Verne—Building construction active.

LOOK YOUTHFUL IN GINGHAM

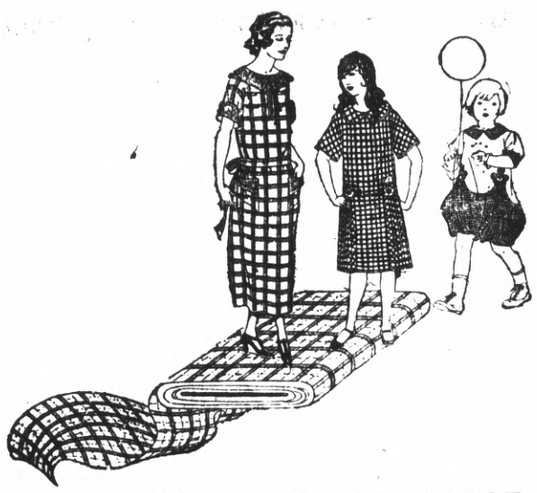

PRICES RANGE
20c, 25c 30c, 35c
and 50c a Yard

See the new Ginghams at

The Fair

731 Macdonald Avenue. C. C. OLNEY Phone Rich. 811.

CORRECT PUNCTUATION

Many people seldom think of the difference a misplaced punctuation mark makes in the meaning of a sentence, for instance: An Irishman was going through a cemetery, reading the various epitaphs of various tomb stones, when he ran across this inscription: "here lies a lawyer and an honest man." "Well," said Pat, "that's queer they would plant two men in the same grave." Just misunderstood the punctuation, that's all.

When you bring your printing to the Job Department of the Record-Herald you may rest assured that it will receive the correct punctuation—that's our specialty.

Our orders are increasing from day to day all of which is an indication that our work is really giving satisfaction.

We thank you.

W. O. Howard
Record-Herald Job Printing Department

L. H. Schrader—Home of The Wedgewood

Wedgewood
QUALITY FUEL ECONOMY SERVICE
REG. U.S. PAT. OFF.

Winter and Summer Range

Cozily glows the Wedgewood fire through wintry weather. Homey comfort radiates from the coal and wood half of the Wedgewood combination. Temptingly delicious odors from roasts, bread, pies in its oven.

Summer months bring warmth and merry sunshine—banish coal and wood—use gas mostly. Wedgewood combination has four-burner cooking top, gas oven and broiler above. Gas range complete—coal and wood range complete on same floor space. Use both at once for big dinners.

Ask your dealer to show you his Wedgewoods.

PRICE, PLAIN $198.75
PRICE, FULL ENAMEL $246.00
Easy Terms

L. H. Schrader Co.

COURTEOUS CREDIT
145 Washington Ave. 701 Macdonald Ave.

Special

Four Piece Bedroom Set
RICH AMERICAN WALNUT

Large full-sized Vanity Dresser. Bow-end Bed and Chifferette.

Regular Price $234.

NOW—$186.50
Easy Terms

L. H. SCHRADER CO.
RICHMOND, CALIF.

CLOSED

Tomorrow and Tuesday

JEWISH HOLIDAYS

Ben Malik

Fashion Park Clothes